

THIS MAP IS FOR THE PURPOSE
OF AD VALOREM TAXATION ONLY.

S.1/2 Sec.23, T.4N., R.5W., S.B.B.&M.

City of Hesperia
Tax Rate Area
20019 20044

3057-05



3064
62

3064
63

3046
01

3046
28

3046
01

3046
35

3046
01

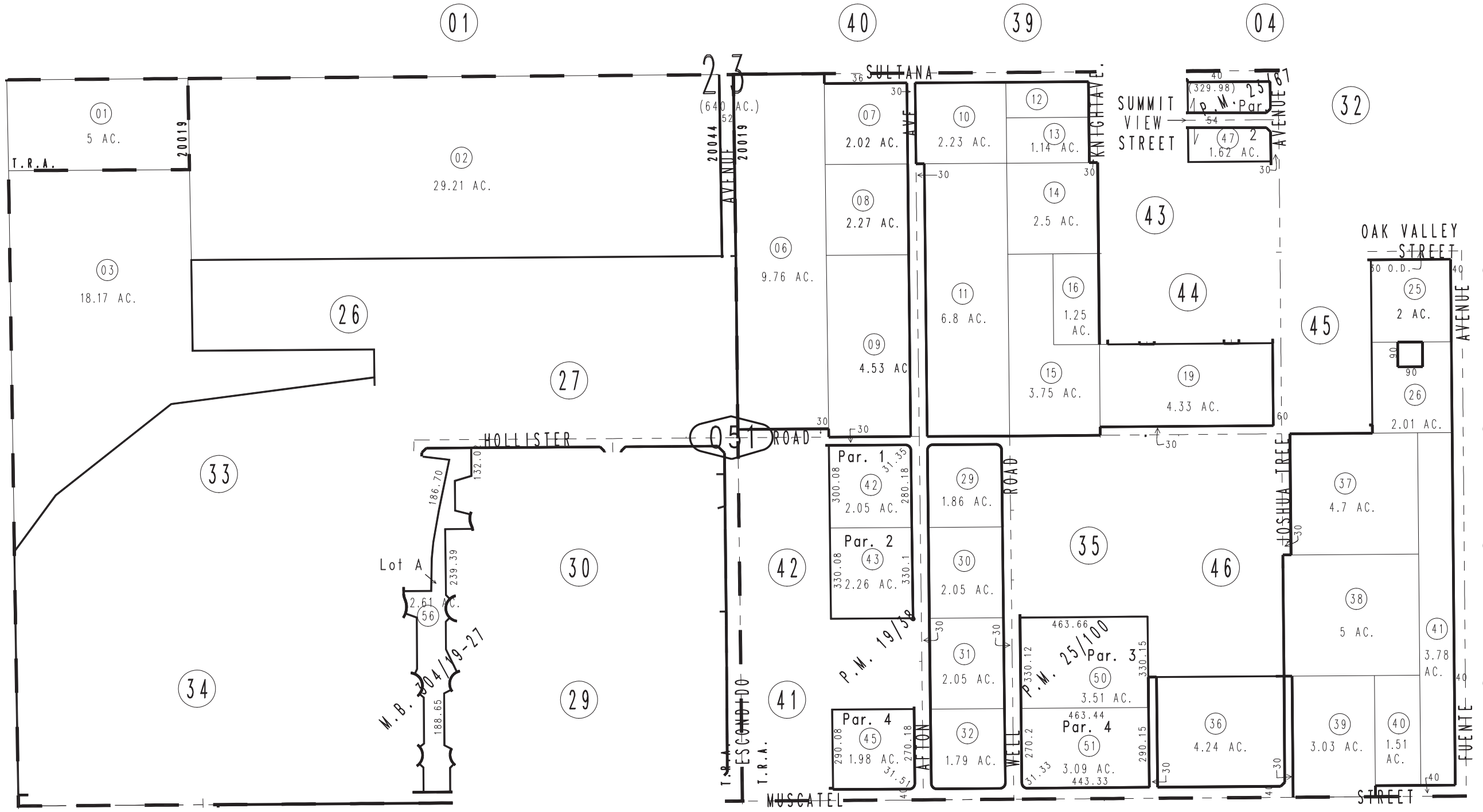

Ptn Tract No. 17012, M.B. 304/19-27
Parcel Map No. 2533, P.M. 25/100
Parcel Map No. 2149, P.M. 23/67
Ptn. Parcel Map No. 2193, P.M. 19/38

Assessor's Map
Book 3057 Page 05
San Bernardino County

REVISED
06/01/21 KA
06/30/22 KA
09/17/22 GW
10/31/22 KC