

THIS MAP IS FOR THE PURPOSE OF AD VALOREM TAXATION ONLY.

S.1/2 N.E.1/4 Sec. 34, T.4N., R.5W., S.B.M.

Hesperia Tax Rate Area 79051

3039-50

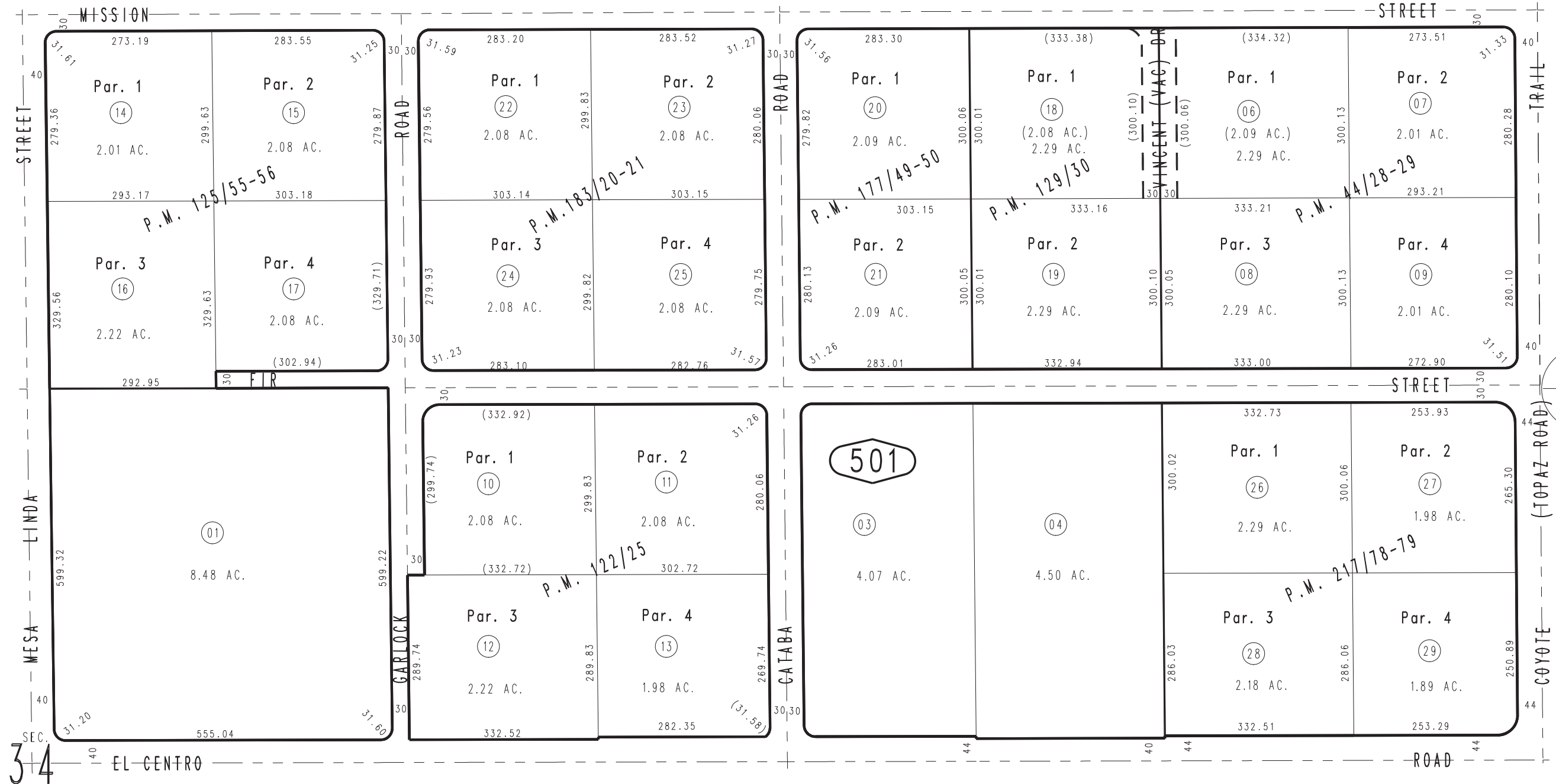

46

0357 02

- Parcel Map No. 13506, P.M. 183/20,21
- Parcel Map No. 14556, P.M. 177/49-50
- Parcel Map No. 11402, P.M. 129/30
- Parcel Map No. 10988, P.M. 125/55-56
- Parcel Map No. 10911, P.M. 122/25
- Parcel Map No. 4725, P.M. 44/28-29

- Parcel Map No. 16991, P.M. 217/78-79

Assessor's Map Book 3039 Page 50 San Bernardino County