

THIS MAP IS FOR THE PURPOSE OF AD VALOREM TAXATION ONLY.

N.1/2 N.E.1/4 Sec. 34, T.4N., R.5W., S.B.M.

Hesperia Tax Rate Area 79051

3039-49

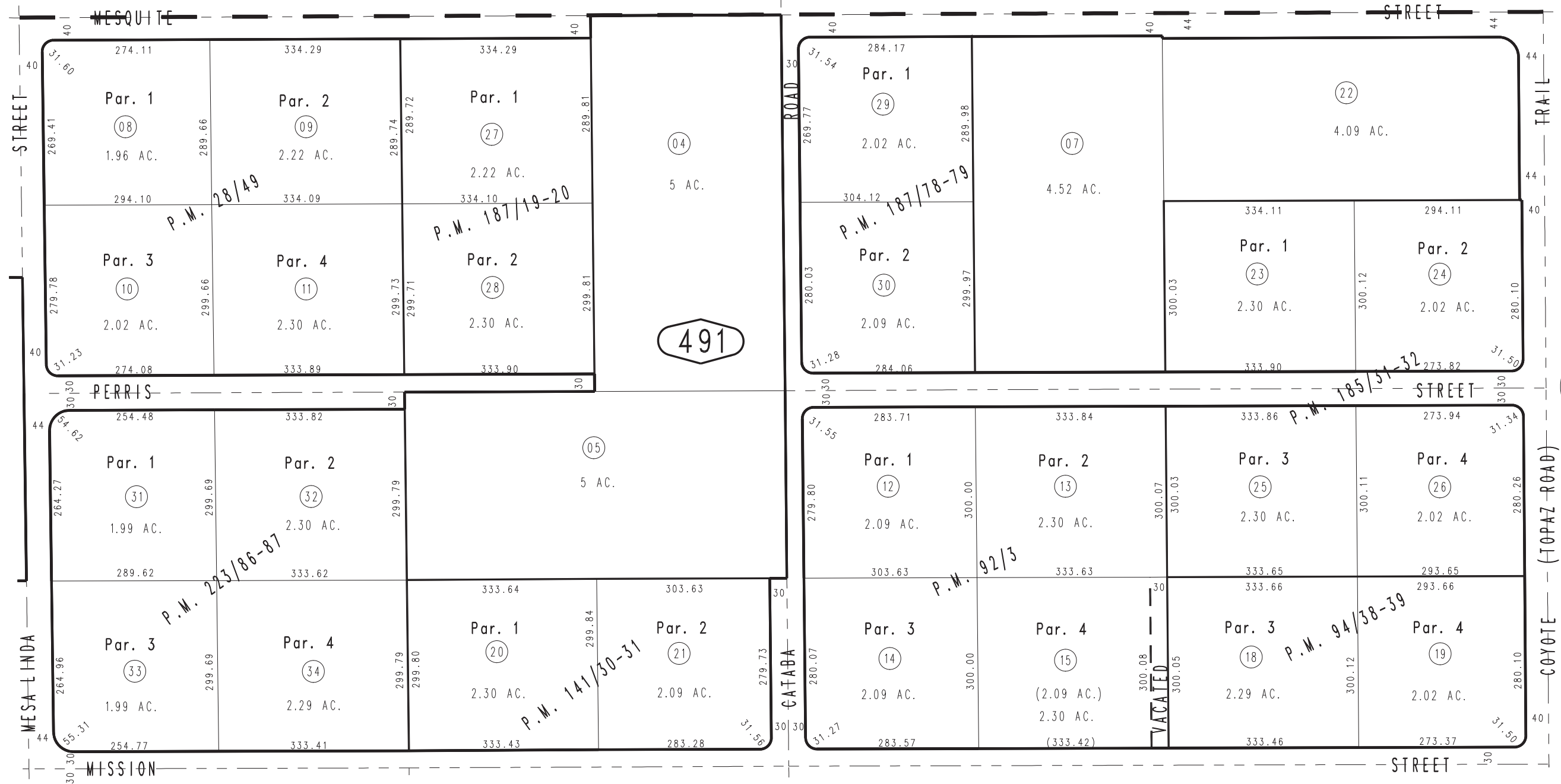

45

0357  
02

42

50

Parcel Map No. 15225, P.M. 187/19-20  
Parcel Map No. 15082, P.M. 185/31-32  
Parcel Map No. 12143, P.M. 141/30-31  
Ptn. Parcel Map No. 8872, P.M. 94/38-39  
Parcel Map No. 8714, P.M. 92/3  
Parcel Map No. 3100, P.M. 28/49

Parcel Map No. 17152, P.M. 223/86-87  
Parcel Map No. 15165, P.M. 187/78-79

Assessor's Map  
Book 3039 Page 49  
San Bernardino County

REVISED  
03/02/10 LH  
03/16/11 KC