THIS MAP IS FOR THE PURPOSE OF AD VALOREM TAXATION ONLY.

N.E.1/4 Sec. 32, T.4N., R.5W., S.B.M.

City of Hesperia
Snowline Joint Unified
Tax Rate Area
20125,101008

3039 - 27

1" = 400'

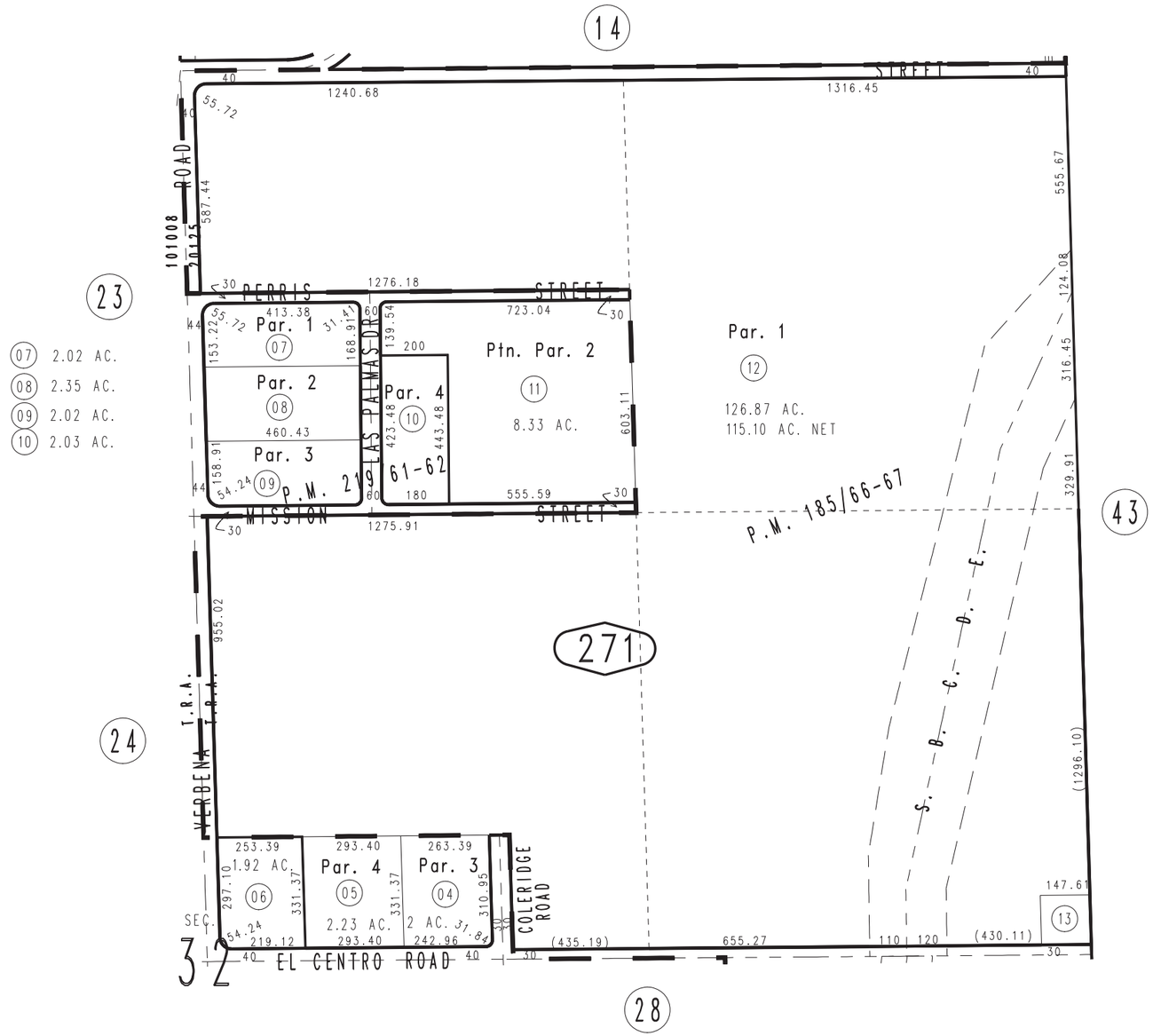

JULY 1996

Parcel Map No. 17088, P.M. 219/61-62
Ptn. Parcel Map No. 15133, P.M. 185/66-67

Assessor's Map
Book 3039 Page 27
San Bernardino County

REVISED
03/02/10 LH