

THIS MAP IS FOR THE PURPOSE OF AD VALOREM TAXATION ONLY.

Ptn. Tract No. 12924, M.B. 193/22-26

City of Highland
Tax Rate Area
18001

1210 - 04

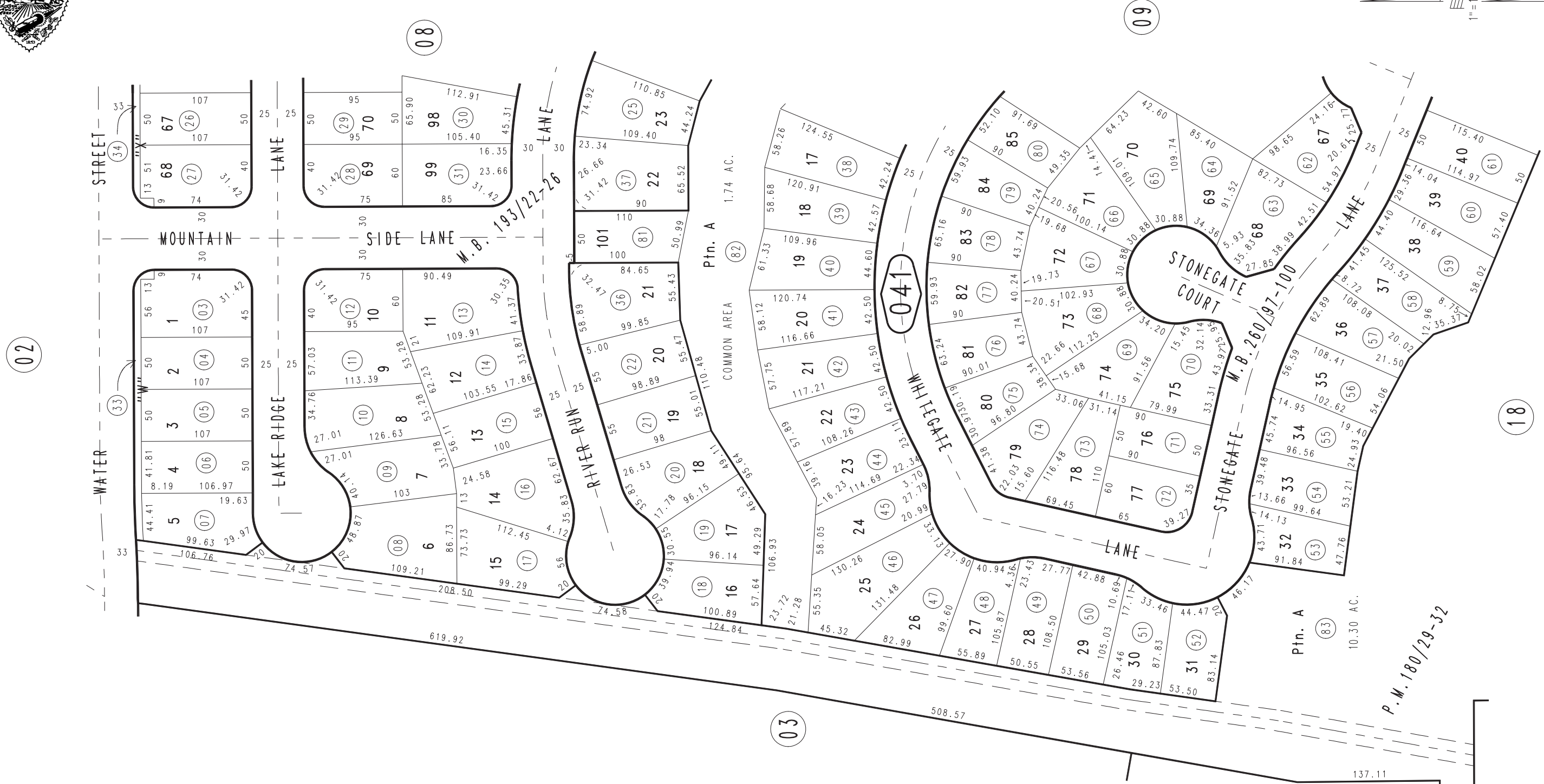

APR. 1995

Ptn. Parcel Map No. 14569, P.M. 180/29-32
Ptn. Tract No. 15625, M.B. 260/97-100

Ptn. N.W. 1/4, Sec. 02
T.1S., R.3W.

Assessor's Map
Book 1210 Page 04
San Bernardino County

REVISED
04/25/95 RM
04/30/96 PE
05/02/96 PE
07/17/96 PE
08/05/96 PE