

THIS MAP IS FOR THE PURPOSE OF AD VALOREM TAXATION ONLY.

Ptn. N.1/2, S.E.1/4, Sec. 5, T.1S.,R.3W. S.B.M.

City of Highland
Tax Rate Area
18045

1192 - 57



SEC. 5

T.1N.,R.3W.

AVENUE

CYPRESS

47

T.R.A. 18045
T.R.A. 18042

HIBISCUS

571

STREET

STREET

LANE

50

CENTRAL

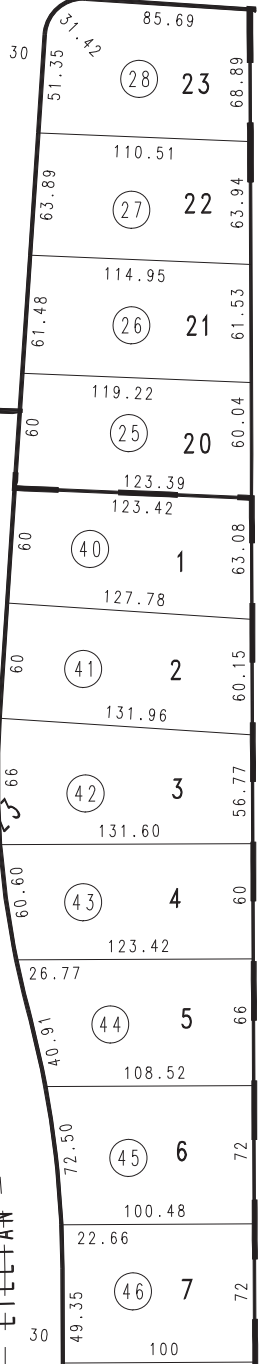
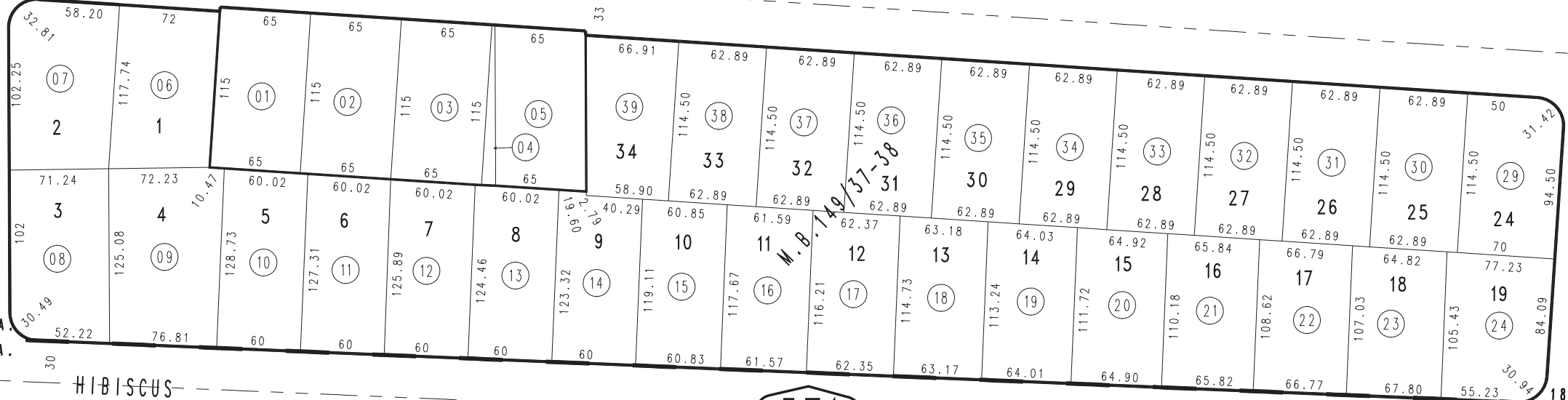

58

59

AUGUST 1997

Ptn. Tract No. 16295, M.B. 333/20-23
Tract No. 7519, M.B. 149/37-38

Assessor's Map
Book 1192 Page 57
San Bernardino County

REVISED
02/20/09 RU
02/25/10 LH