

THIS MAP IS FOR THE PURPOSE OF AD VALOREM TAXATION ONLY.

Ptn. E.1/2, N.E.1/4 Sec. 5, T.1S.,R.3W. S.B.M.

City of Highland
Tax Rate Area
18042 18045

1192 - 48

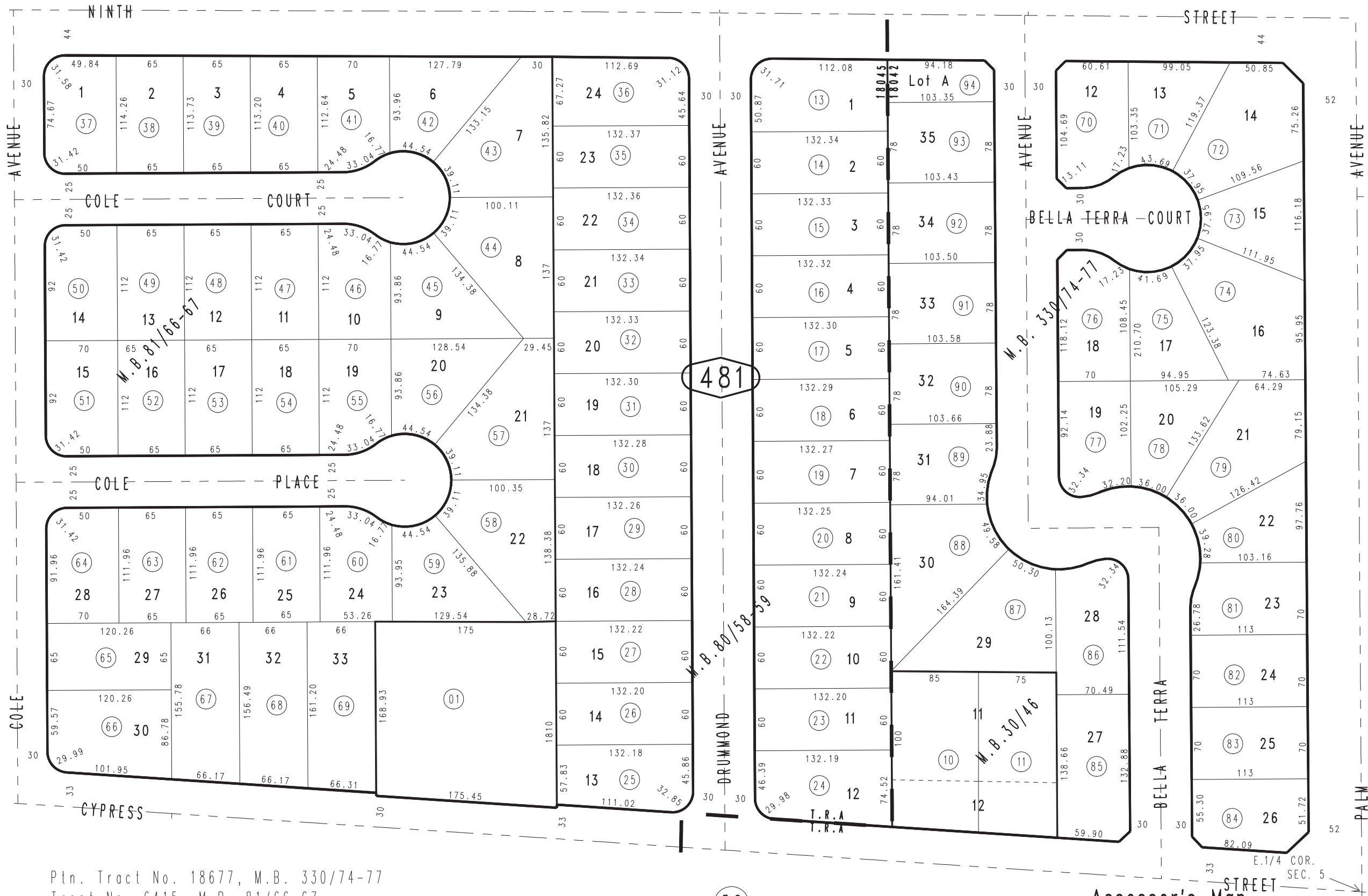
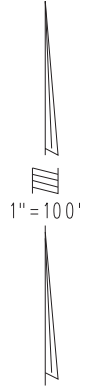

47

46

1201
04

1201
28

58

Ptn. Tract No. 18677, M.B. 330/74-77
Tract No. 6415, M.B. 81/66-67
Tract No. 6173, M.B. 80/58-59
Ptn. Tract No. 2093, Palm Acres, M.B. 30/46

Assessor's Map
Book 1192 Page 48
San Bernardino County

REVISED
04/13/09 KA
02/25/10 LH