

THIS MAP IS FOR THE PURPOSE OF AD VALOREM TAXATION ONLY.

Ptn. Tract No. 5921, M.B. 74/62-63

City of Grand Terrace 1178 - 02
Tax Rate Area
16001



0276
20

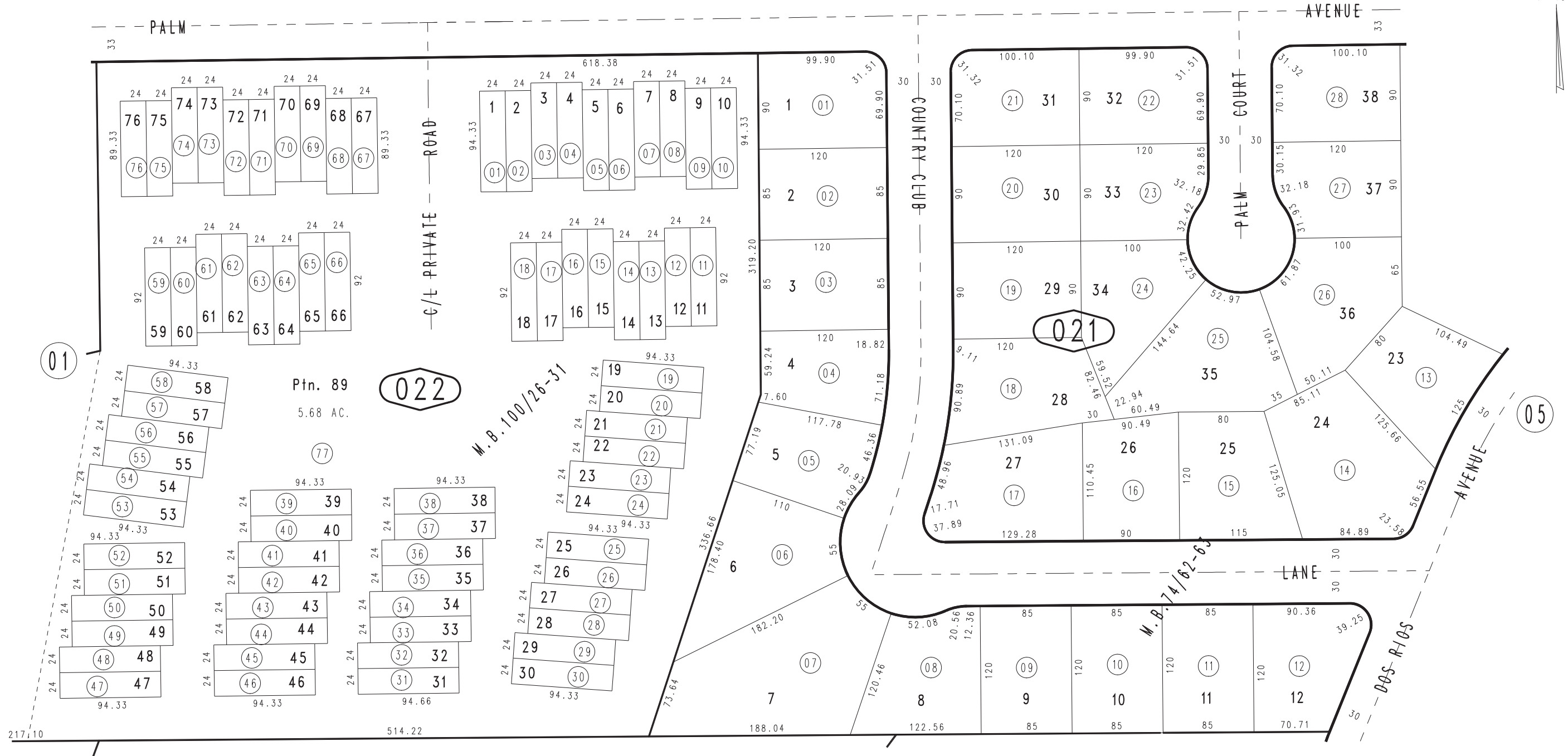

MARCH 1998

Ptn. Tract No. 7809, Ptn. Azure Hills Planned Community,
M.B. 99/28-33, Amending Map, M.B. 100/26-31

Ptn. N.W.1/4, Sec. 4
T.2S., R.4W.

Assessor's Map
Book 1178 Page 02
San Bernardino County

REVISED
04/20/11 RM