

THIS MAP IS FOR THE PURPOSE OF AD VALOREM TAXATION ONLY.

# Ptn. Hermosa Rancho, M.B. 13/25

City of Grand Terrace 1178 - 01  
Tax Rate Area  
16001



0276  
18

0276  
19

0276  
22

0276  
20

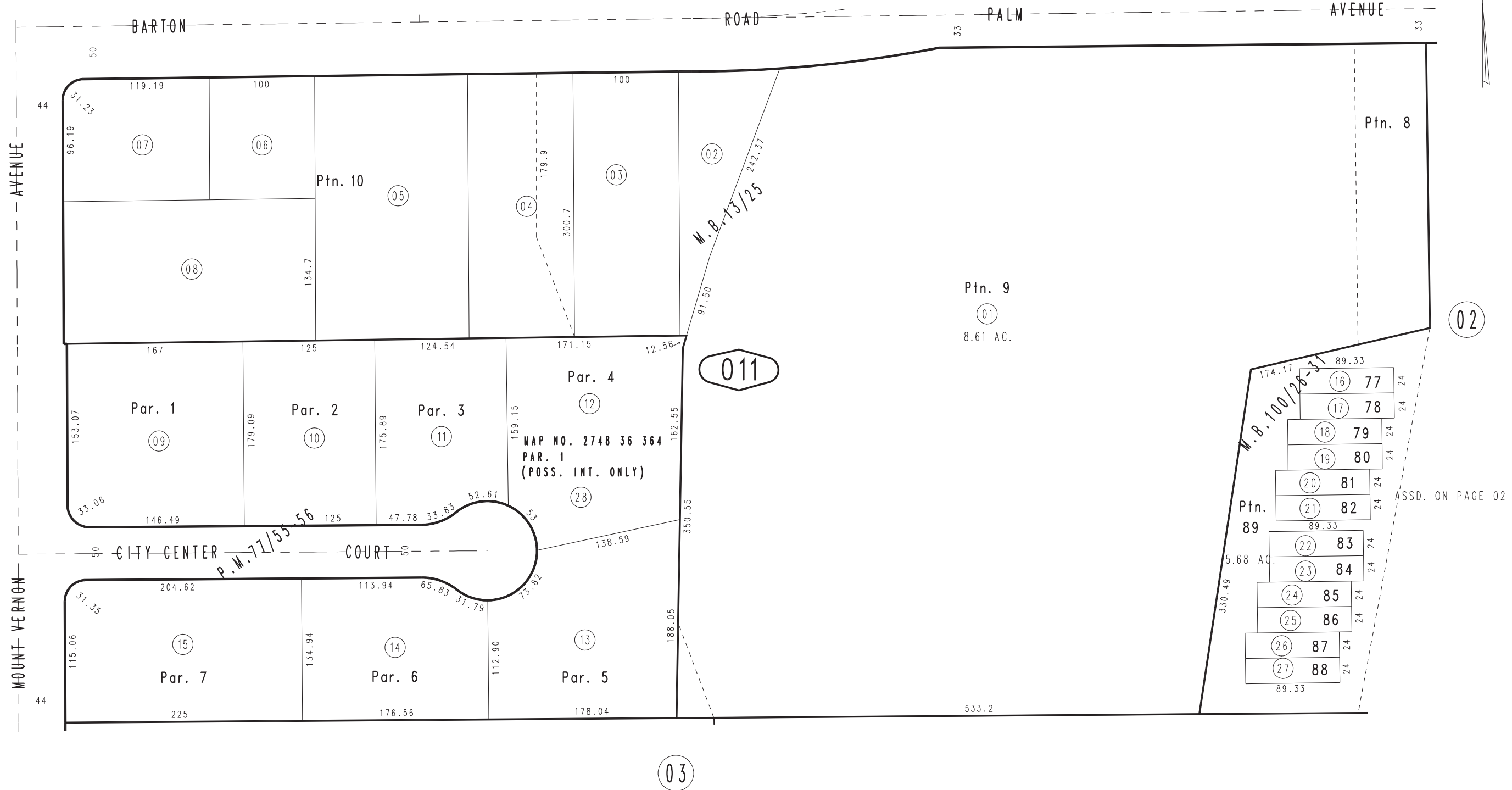
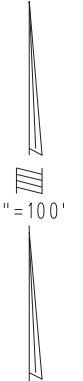

1167  
31

MARCH 1998

Parcel Map No. 6462, P.M. 77/55-56  
Ptn. Tract No. 7809, Ptn. Azure Hills Planned Community,  
M.B. 99/28-33, Amending Map, M.B. 100/26-31

Ptn. N.W.1/4, Sec. 4  
T.2S., R.4W.

Assessor's Map  
Book 1178 Page 01  
San Bernardino County

REVISED  
09/30/24 CA