

THIS MAP IS FOR THE PURPOSE OF AD VALOREM TAXATION ONLY.

S.1/2 Sec.1, T.1S.,R.7W., S.B.B.&M.

City of Rancho Cucamonga 1077 - 42
Tax Rate Area
15010 15142

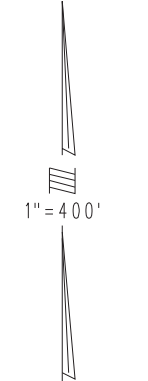
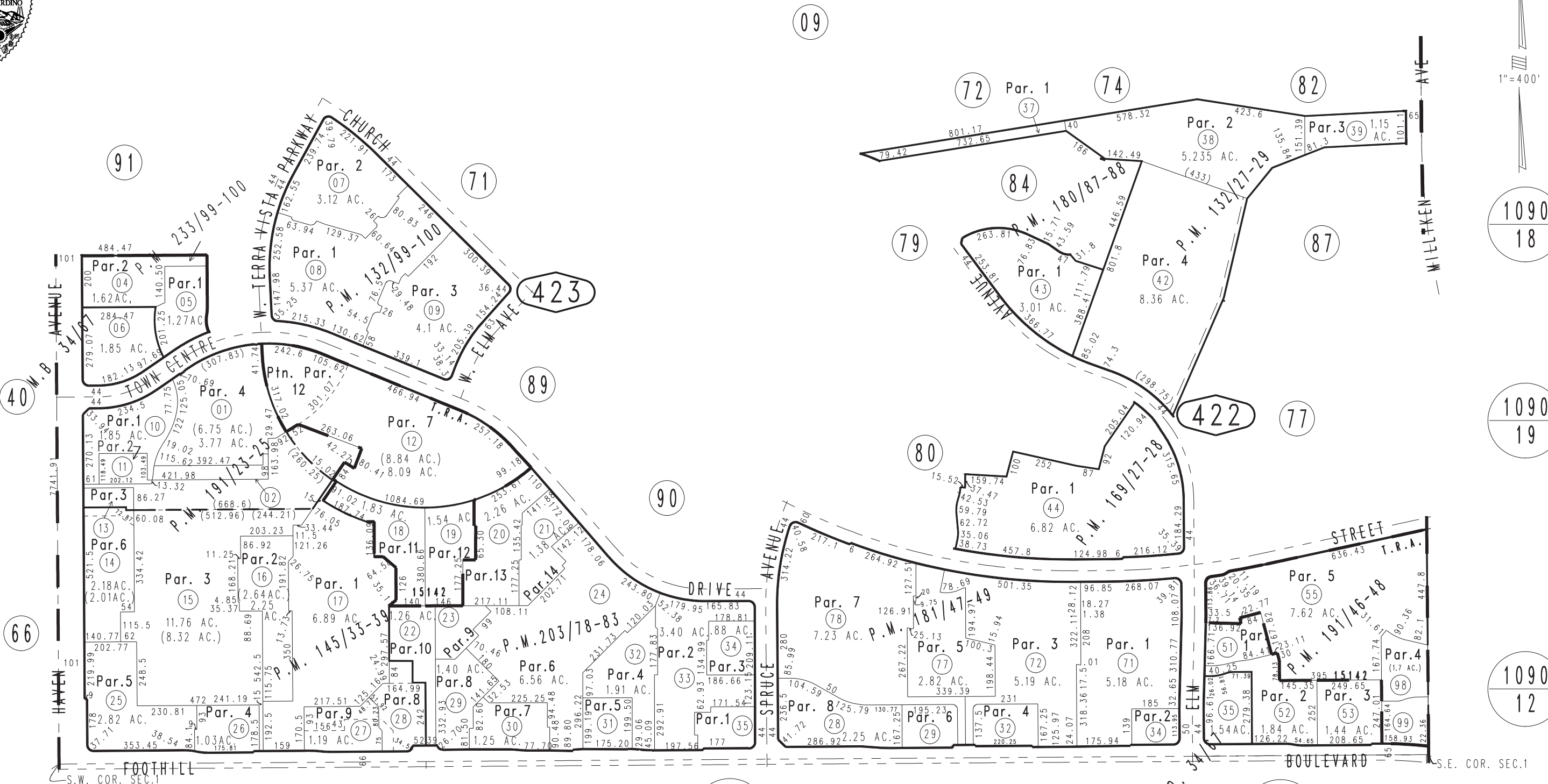

1090
18

1090
19

1090
12

Parcel Map No. 15476, P.M. 191/23-25
Parcel Map No. 14786, P.M. 180/87-88
Parcel Map No. 14806, P.M. 181/47-49
Parcel Map No. 11287, P.M. 169/27-28
Parcel Map No. 11030, P.M. 137/18-23, Amending Map P.M. 145/33-39
Parcel Map No. 9897, P.M. 132/99-100
Parcel Map No. 10295, P.M. 132/27-29
Ptn. Tract No. 2202, M.B. 34/67

0208
35

0208
96

Parcel Map No. 18797, P.M. 233/99-100
Parcel Map No. 16480, P.M. 203/78-83
Parcel Map No. 15424, P.M. 191/46-48

Assessor's Map
Book 1077 Page 42
San Bernardino County

REVISED
02/01/23 GW
03/02/23 JH
06/06/23 GW