

THIS MAP IS FOR THE PURPOSE OF AD VALOREM TAXATION ONLY.



Ptn. Sec. 23 & Sec.24, T.2S.,R.7W., S.B.B.&M.

City of Ontario
Tax Rate Area
4089 4090

1073 - 17

1413
2324

0218
25

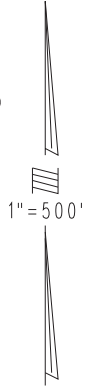

10

SEC.
24

SEC.
23

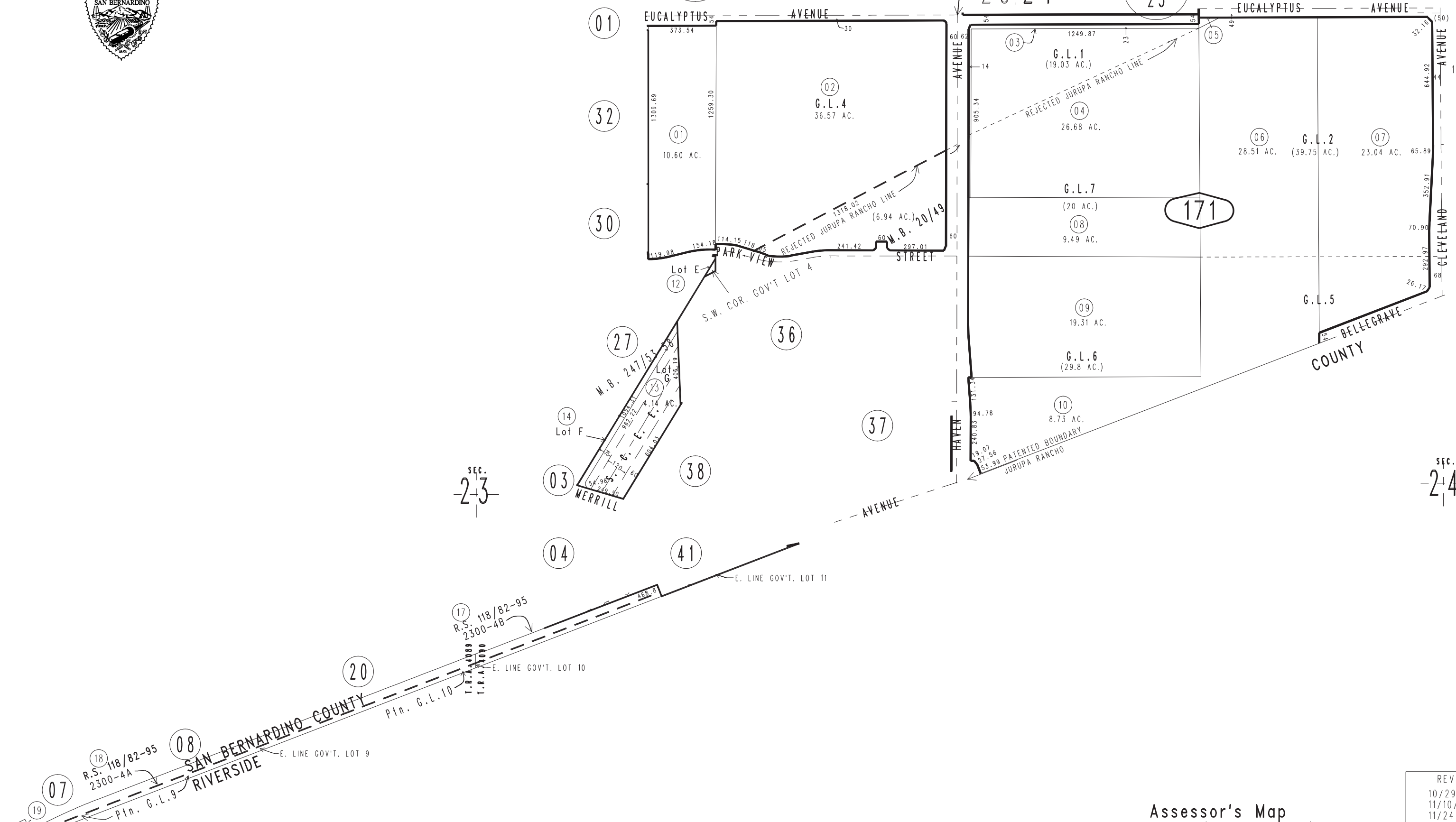

JURUPA RANCHO AUGUST 2020 GW

Ptn. Bonito Rancho Sub., M.B. 20/49

Record of Survey 02-139, R.S. 118/82-95

Assessor's Map
Book 1073 Page 17
San Bernardino County

REVISED
10/29/20 GW-MC
11/10/20 GW
11/24/20 GW
03/21/23 RU