

THIS MAP IS FOR THE PURPOSE OF AD VALOREM TAXATION ONLY.

Ptn. Sec. 33 & Sec. 32, T.2S, R.7W, S.B.&M.

City of Chino
Tax Rate Area
1164

1057 - 18

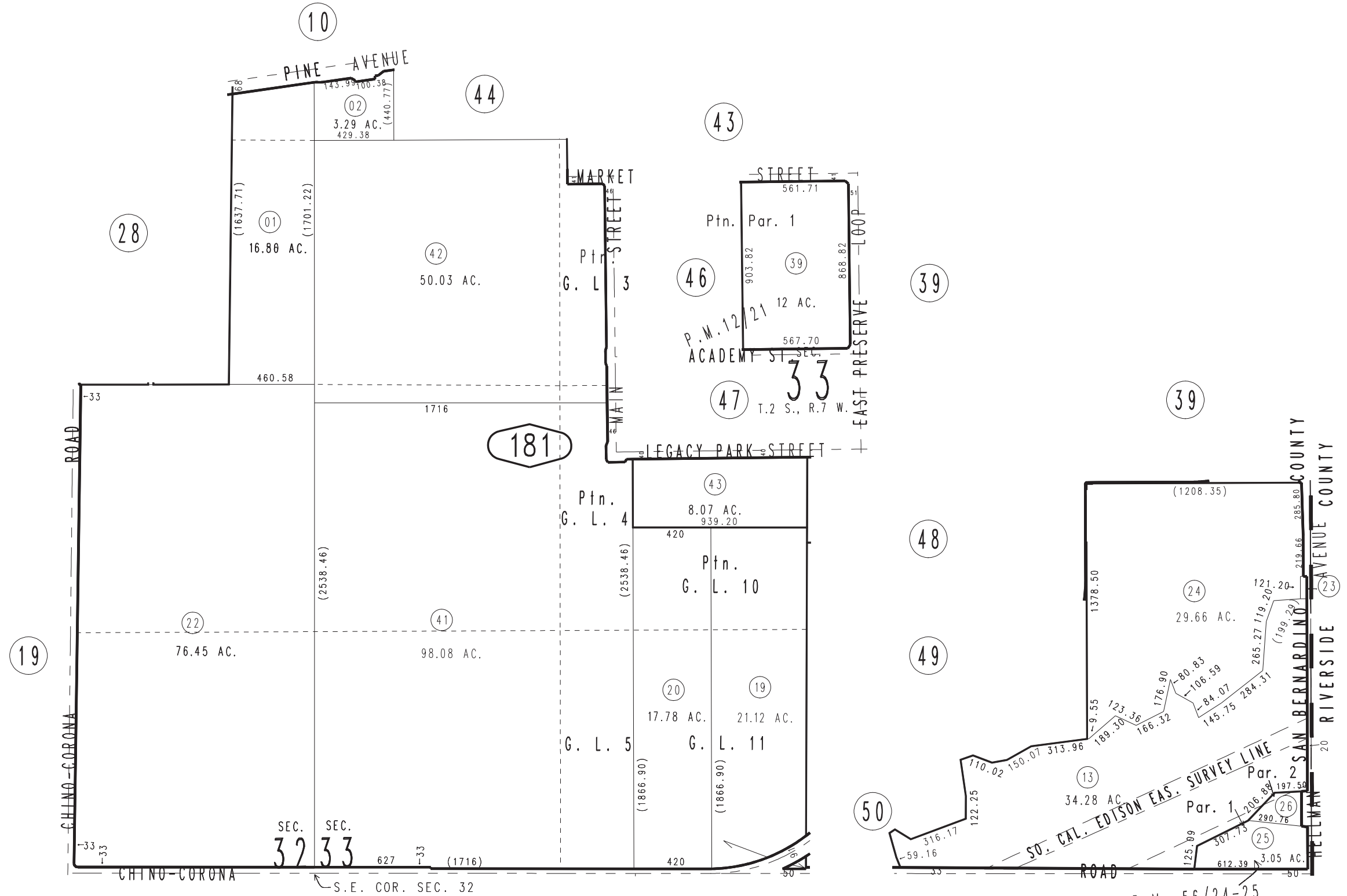
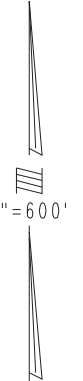

NOV. 1975

Parcel Map No. 5938, P.M. 56/24-25
Ptn. Parcel Map No. 1096, P.M. 12/21

Assessor's Map
Book 1057 Page 18
San Bernardino County

REVISED
01/27/22 KC
11/10/22 KA
03/09/23 RU
02/28/24 KC
08/08/24 RU
11/07/24 KA