

THIS MAP IS FOR THE PURPOSE
OF AD VALOREM TAXATION ONLY.

Ptn. Sec. 5,6 & 7, T.3 S., R.8 W., S.B.M.

City of Chino Hills
Tax Rate Area
24035

1033 - 02

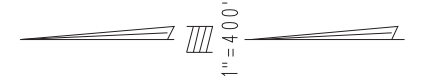

1017
26

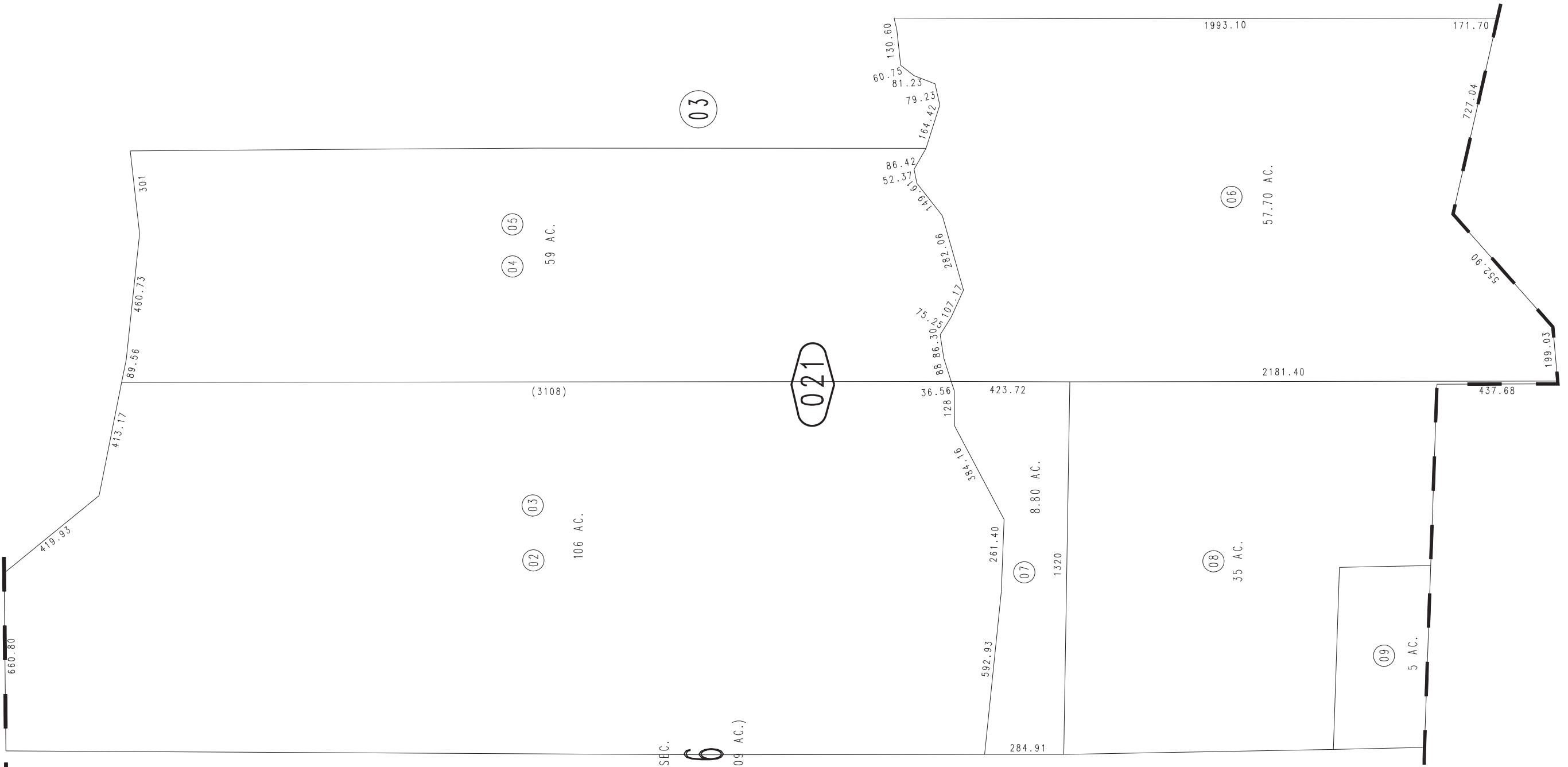

SEC.

6

(654.09 AC.)

01

03

04

05

02

03

021

07

08

09

06

13

OCT. 1951

Assessor's Map
Book 1033 Page 02
San Bernardino County

REVISED
01/30/90 JAJ
03/24/93 BLB
08/23/04 AL