

THIS MAP IS FOR THE PURPOSE
OF AD VALOREM TAXATION ONLY.



11 Tract No 4378, M.B. 54/44-45

City of Chino Hills
Tax Rate Area
24038,24076,24080

1028 - 47

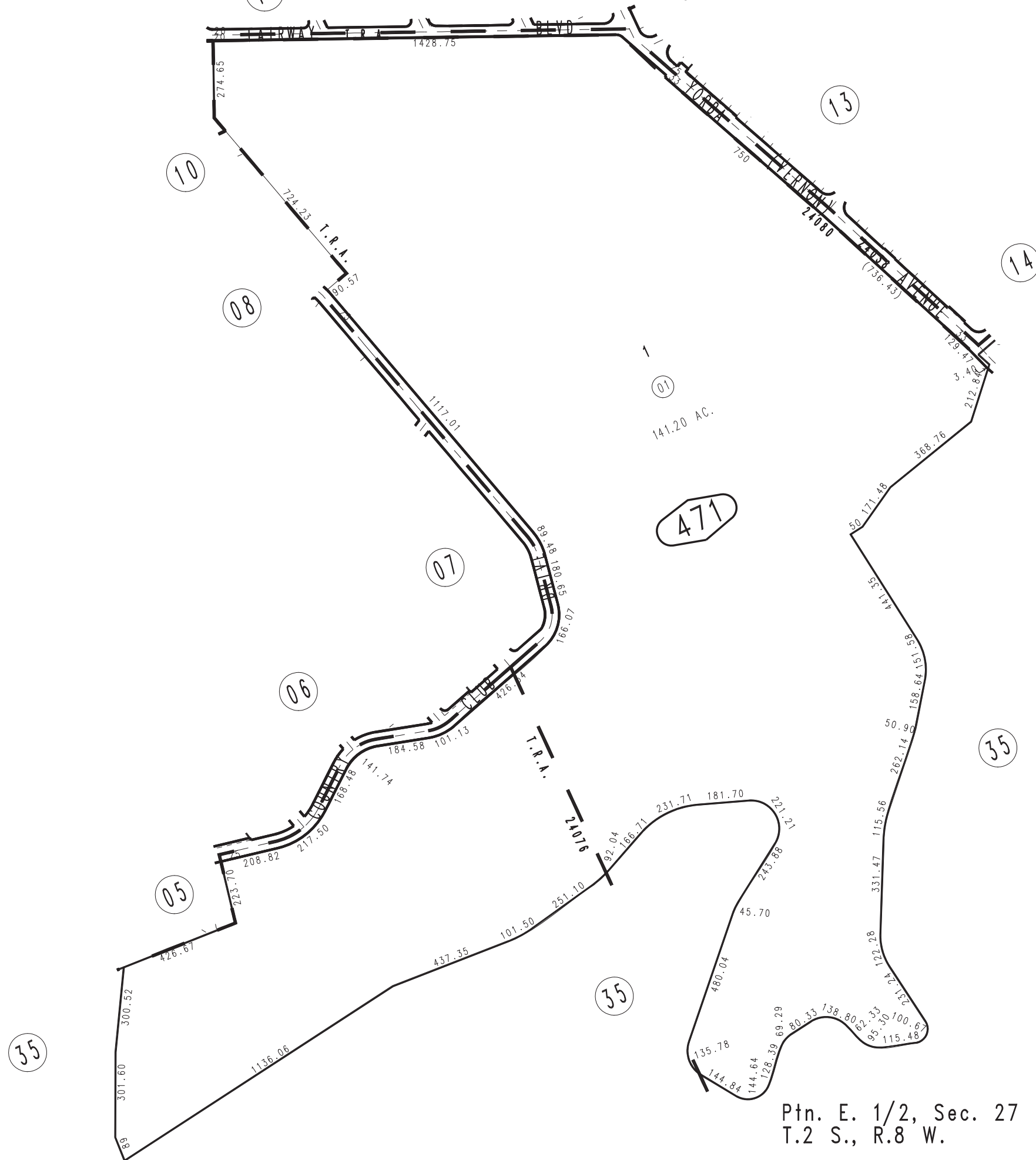
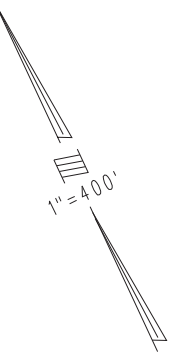

MAR. 1954

Ptn. E. 1/2, Sec. 27
T.2 S., R.8 W.

Assessor's Map
Book 1028 Page 47
San Bernardino County

REVISED
01/25/90 JAJ
03/14/91 PE
03/26/92 PE
5-23-00 AL