

THIS MAP IS FOR THE PURPOSE OF AD VALOREM TAXATION ONLY.



12

Por. Tract No. 2576, M.B. 36/78-79

48

City of Chino Hills
Tax Rate Area
24029,24081

1028 - 17

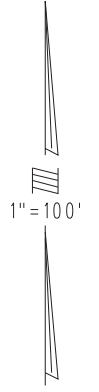
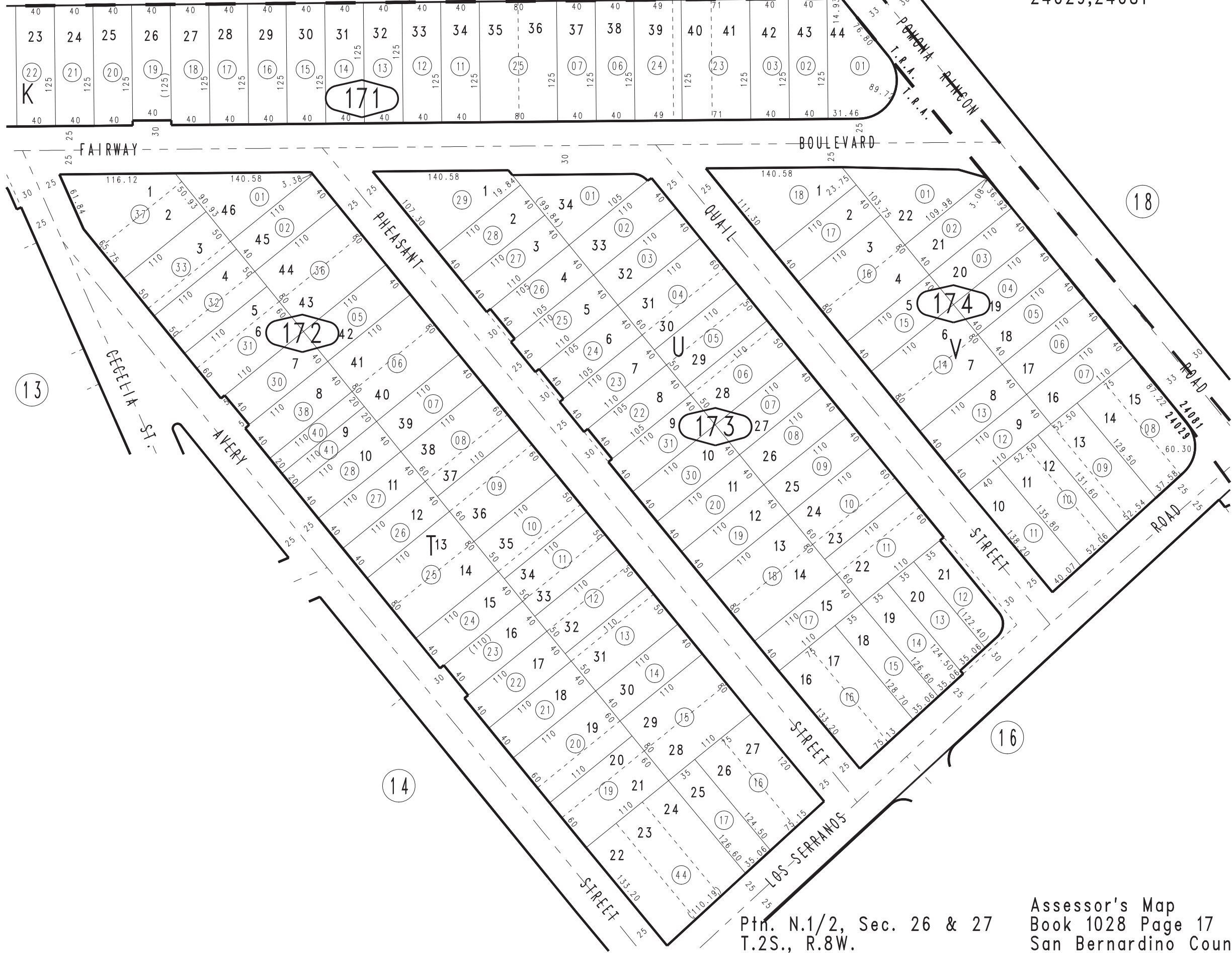

OCT. 1951

Ptn. N.1/2, Sec. 26 & 27
T.2S., R.8W.

Assessor's Map
Book 1028 Page 17
San Bernardino County

REVISED
05/13/2002 RM
02/22/91 PE
09/19/91 PE
03/26/92 PE
04/17/00 RM
04/01/2002 RM