

THIS MAP IS FOR THE PURPOSE
OF AD VALOREM TAXATION ONLY.

Por. Los Serranos Tr. No. 1932, M.B. 30/1-5

City of Chino Hills
Tax Rate Area
24029

1028 - 08

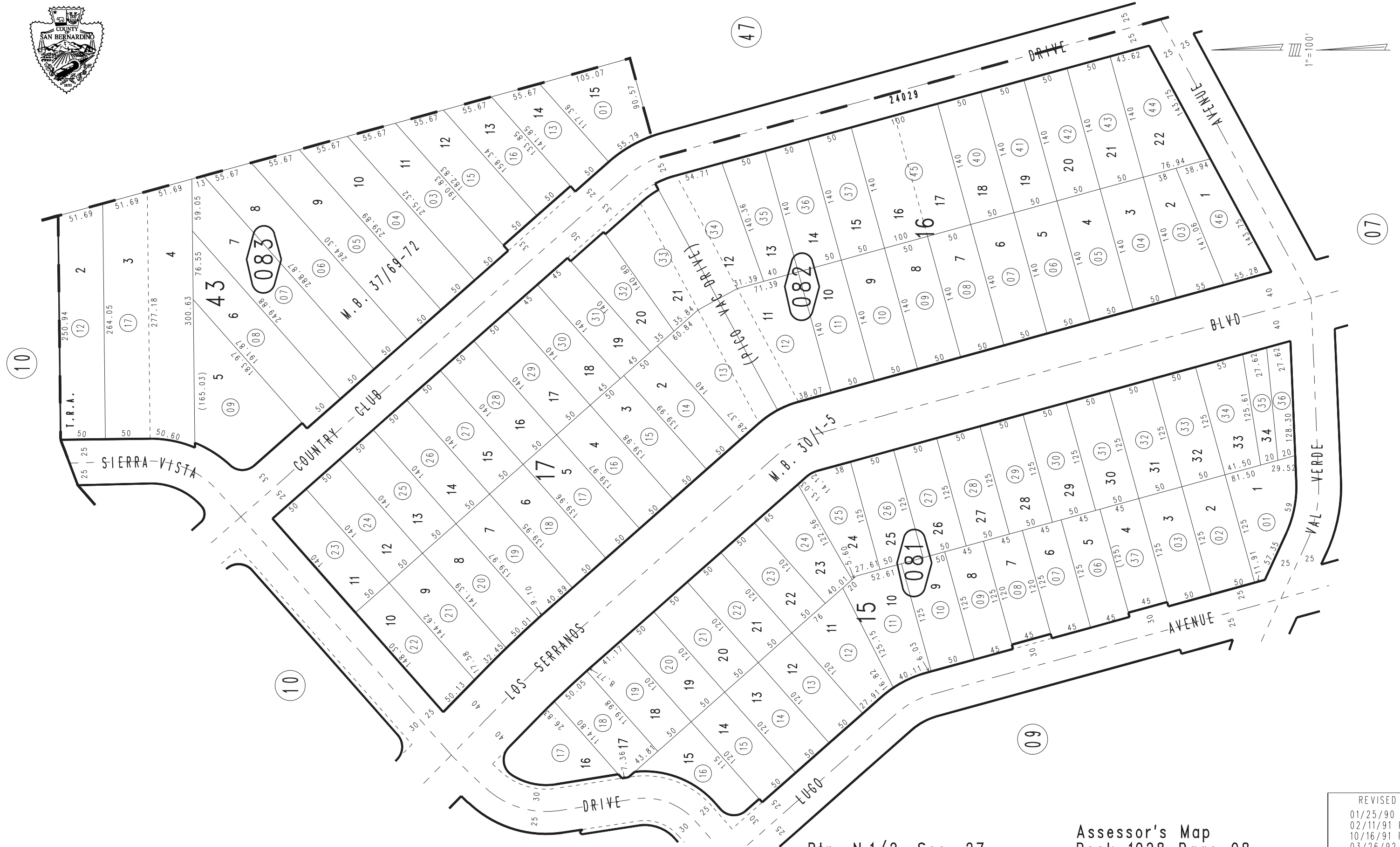

1"=100'

SEPT. 1972

Por. Tract No. 2650, M.B. 37/69-72

Ptn. N.1/2, Sec. 27
T.2S., R.8W.

Assessor's Map
Book 1028 Page 08
San Bernardino County

REVISED
01/25/90 JAJ
02/11/91 PE
10/16/91 PE
03/26/92 PE
10/30/92 PE
07/22/93 PE
03/20/95 PE