

THIS MAP IS FOR THE PURPOSE OF AD VALOREM TAXATION ONLY.

Ptn. Tract No.9744, M.B.181/3-10, Amending Map, M.B.212/28-35

City of Chino Hills 1025 - 72
 Tax Rate Area
 24006,24039,24086

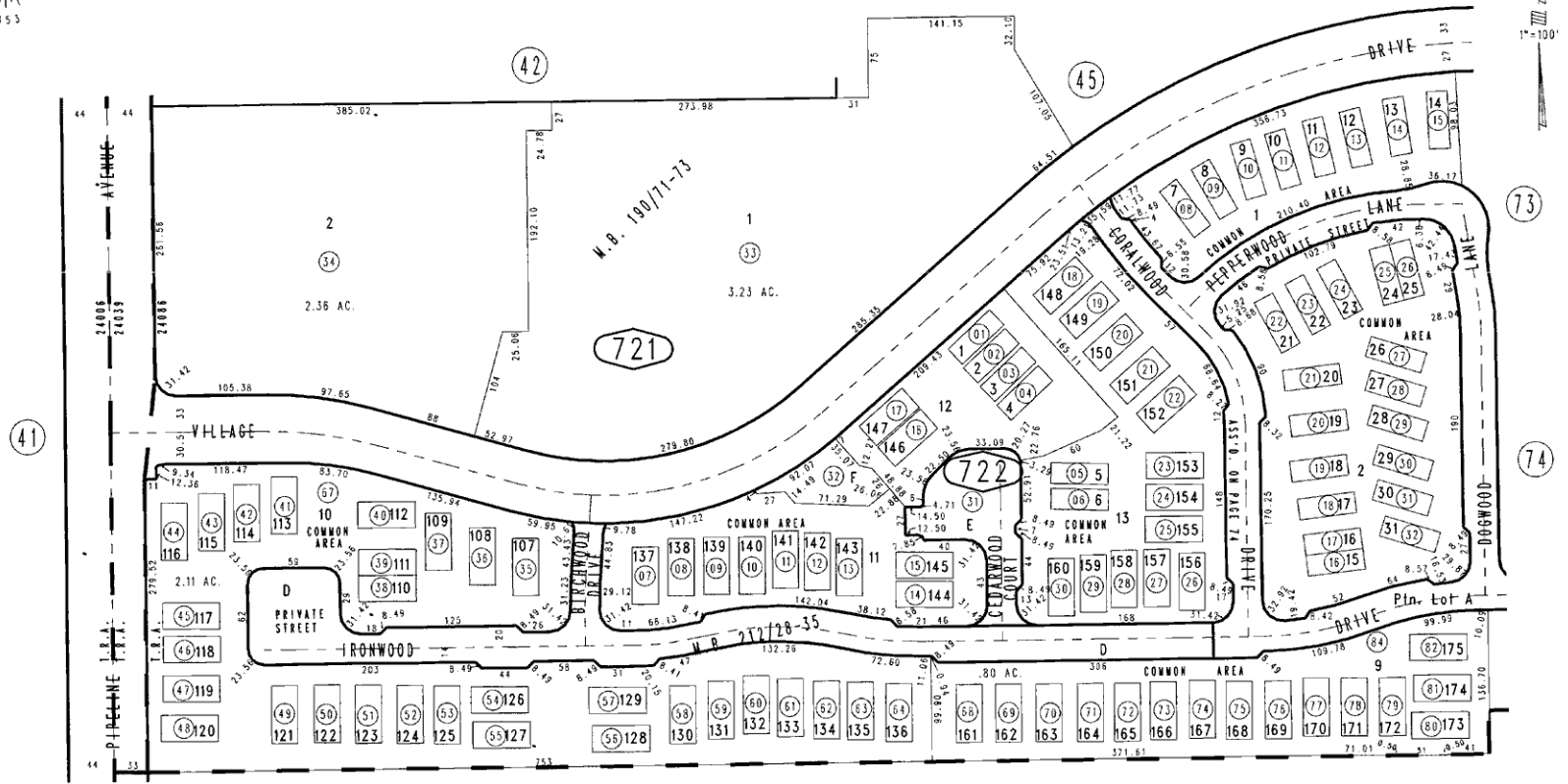

56

NOTE: BLOCK 722, SOUTH OF VILLAGE DR., NORTH OF IRONWOOD DR., WEST OF CORALWOOD DR., AND EAST OF BIRCHWOOD DR.

Superseded Condominium Plan, O.R. 88-141862
 O.R. 86-105783, O.R. 87-257107, O.R. 87-364197
 Condominium Plan, O.R. 85-286257
 Ptn. Tract No. 12910, M.B. 190/71-73

Ptn. S. W. 1/4, Sec. 22
 T.2 S., R.8 W.

Assessor's Map
 Book 1025 Page 72
 San Bernardino County

OCT. 1985

REVISED
 01/24/90 JAJ
 10/23/91 AL
 09/19/95 PE