THIS MAP IS FOR THE PURPOSE OF AD VALOREM TAXATION ONLY.

Ptn. N.E.1/4 Sec.10, T.2S., R.8W., S.B.M.

City of Chino
Tax Rate Area
1001

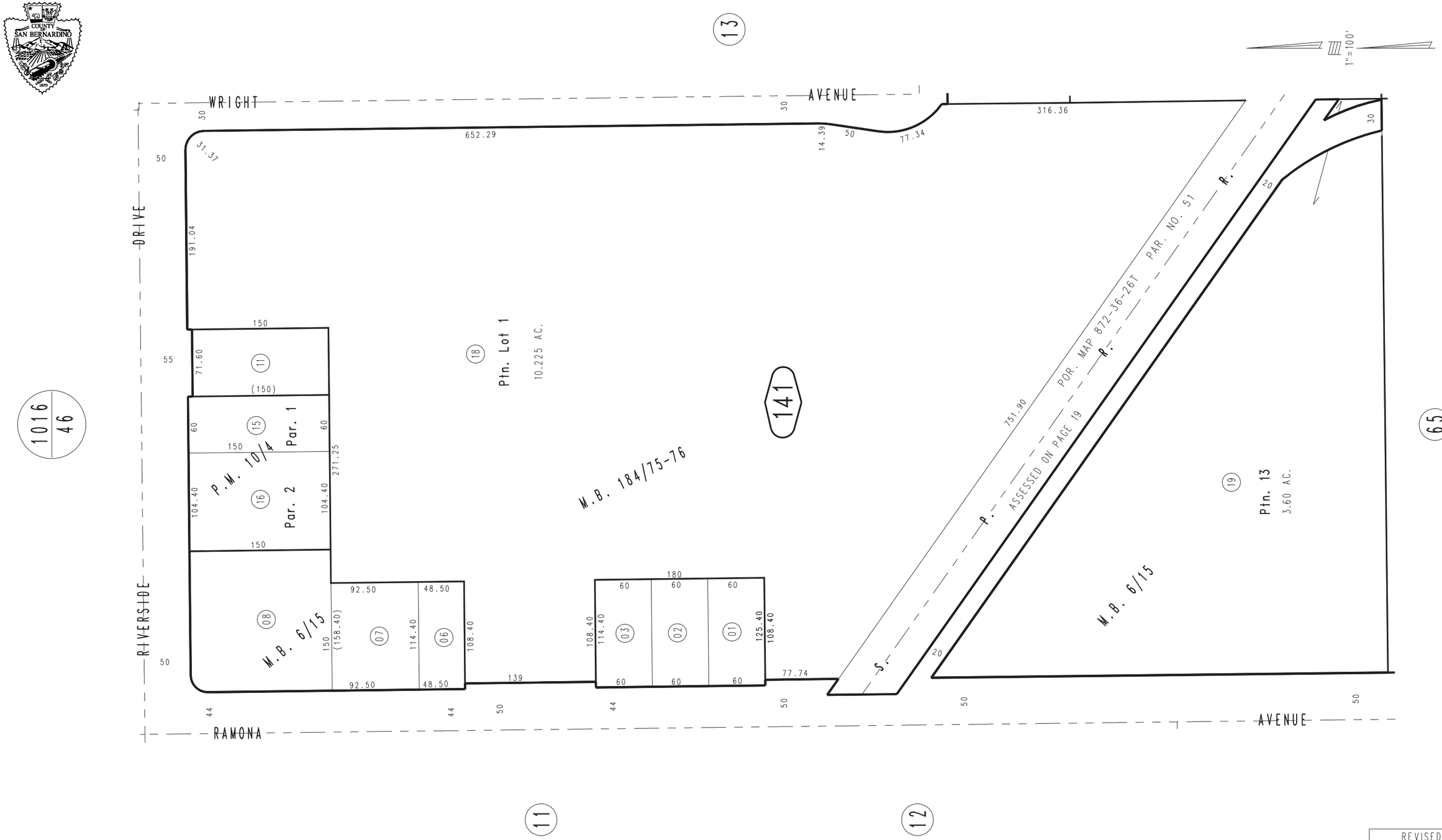

Ptn. Tract No. 12879, M.B. 184/75-76
Ptn. Rancho Santa Ana Del Chino, M.B. 6/15
Ptn. Parcel Map No. 813, P.M. 10/4

JAN. 1949

Assessor's Map
Book 1019 Page 14
San Bernardino County

REVISED
02/04/10 LH