

THIS MAP IS FOR THE PURPOSE OF AD VALOREM TAXATION ONLY.

Ptn. Monte Vista Tract No. 2, M.B. 16/33-34

Ontario Outside
Tax Rate Area
98000,98008,98009

1011 - 45

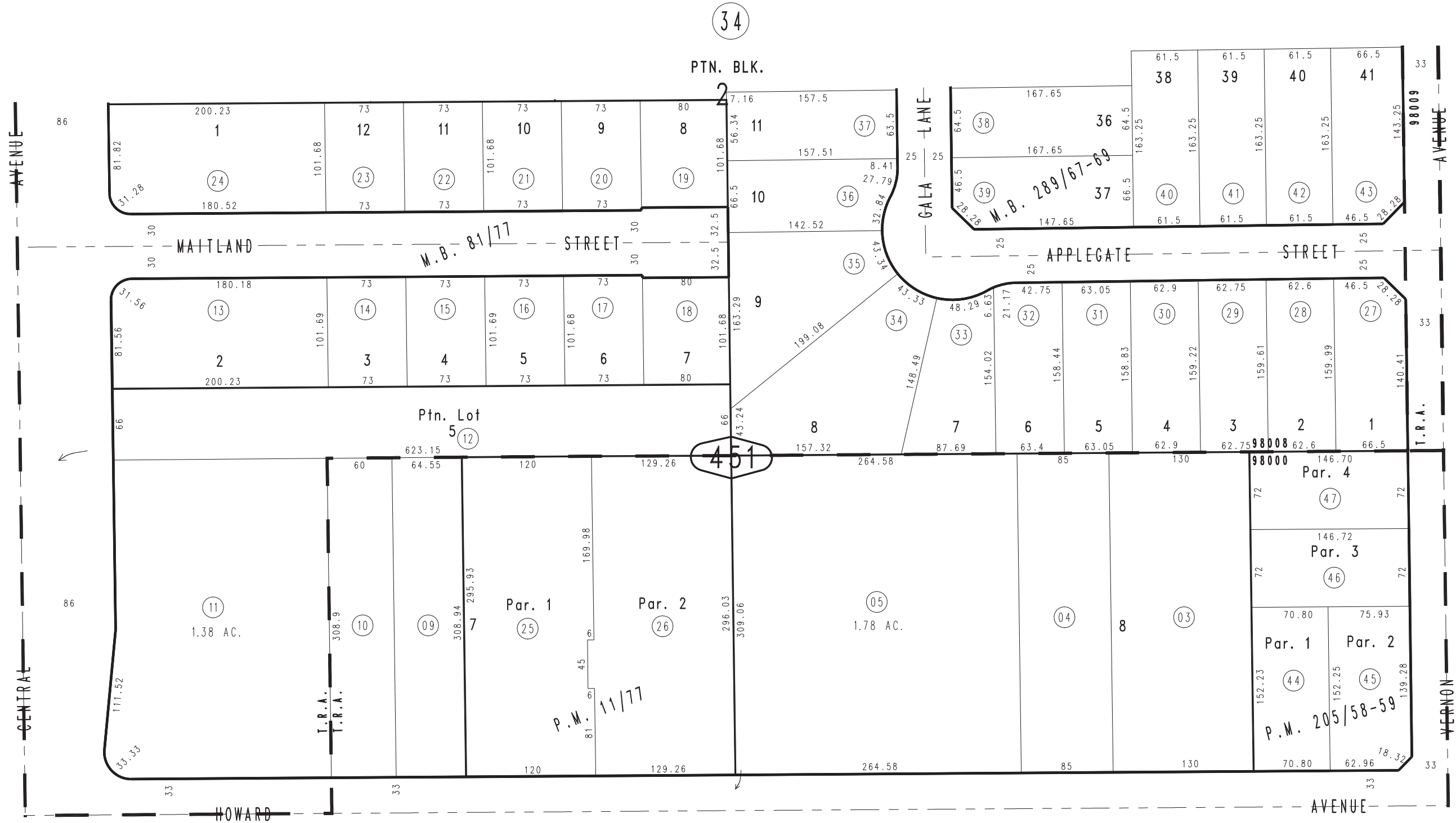

Parcel Map No. 16511, P.M. 205/58-59
Ptn. Tract No. 16215, M.B. 289/67-69
Parcel Map No. 1089, P.M. 11/77
Tract No. 6421, M.B. 81/77

Ptn. S.E.1/4, Sec.26
T.1S.,R.8W.

Assessor's Map
Book 1011 Page 45
San Bernardino County

REVISED
08/06/09 KA
06/23/10 GL
09/01/10 GW
10/20/10 KA