THIS MAP IS FOR THE PURPOSE OF AD VALOREM TAXATION ONLY.

Ptn. College Heights Tract, M.B. 17/77-78

City of Upland
Tax Rate Area
8046 8048 8049 8071

1007 - 31

1" = 100'

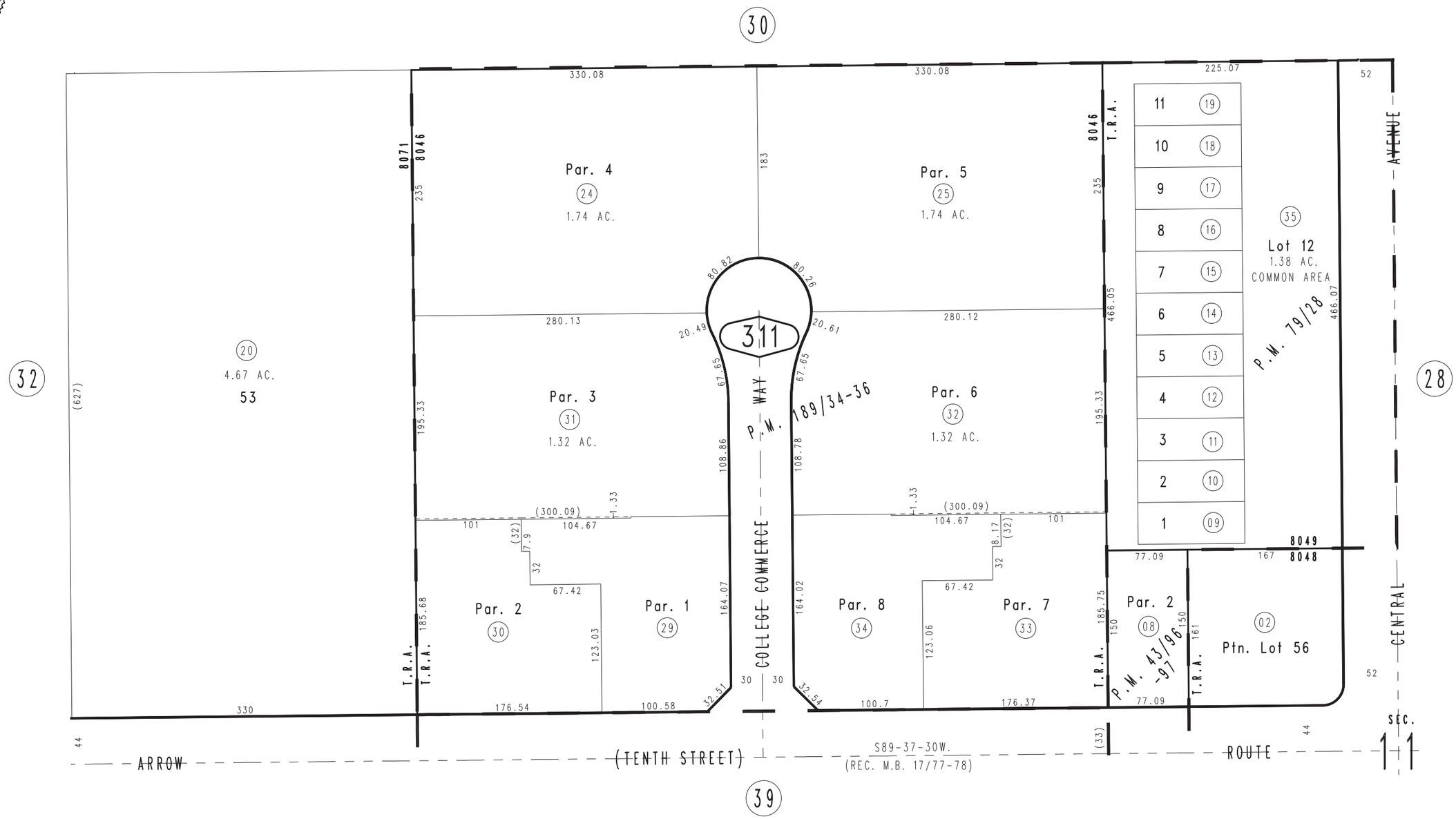

Parcel Map No. 15288, P.M. 189/34-36
Parcel Map No. 6807, P.M. 79/28
Ptn. Parcel Map No. 4665, P.M. 43/96-97

September 2004

Ptn. N.W.1/4, Sec.11
T.1S.,R.8W.

Assessor's Map
Book 1007 Page 31
San Bernardino County

REVISED
08/23/11 RM