

THIS MAP IS FOR THE PURPOSE OF AD VALOREM TAXATION ONLY.

# Ptn. San Antonio Heights, M.B. 4/48

Upland Outside Tax Rate Area 113010

1003 - 38



1" = 100'

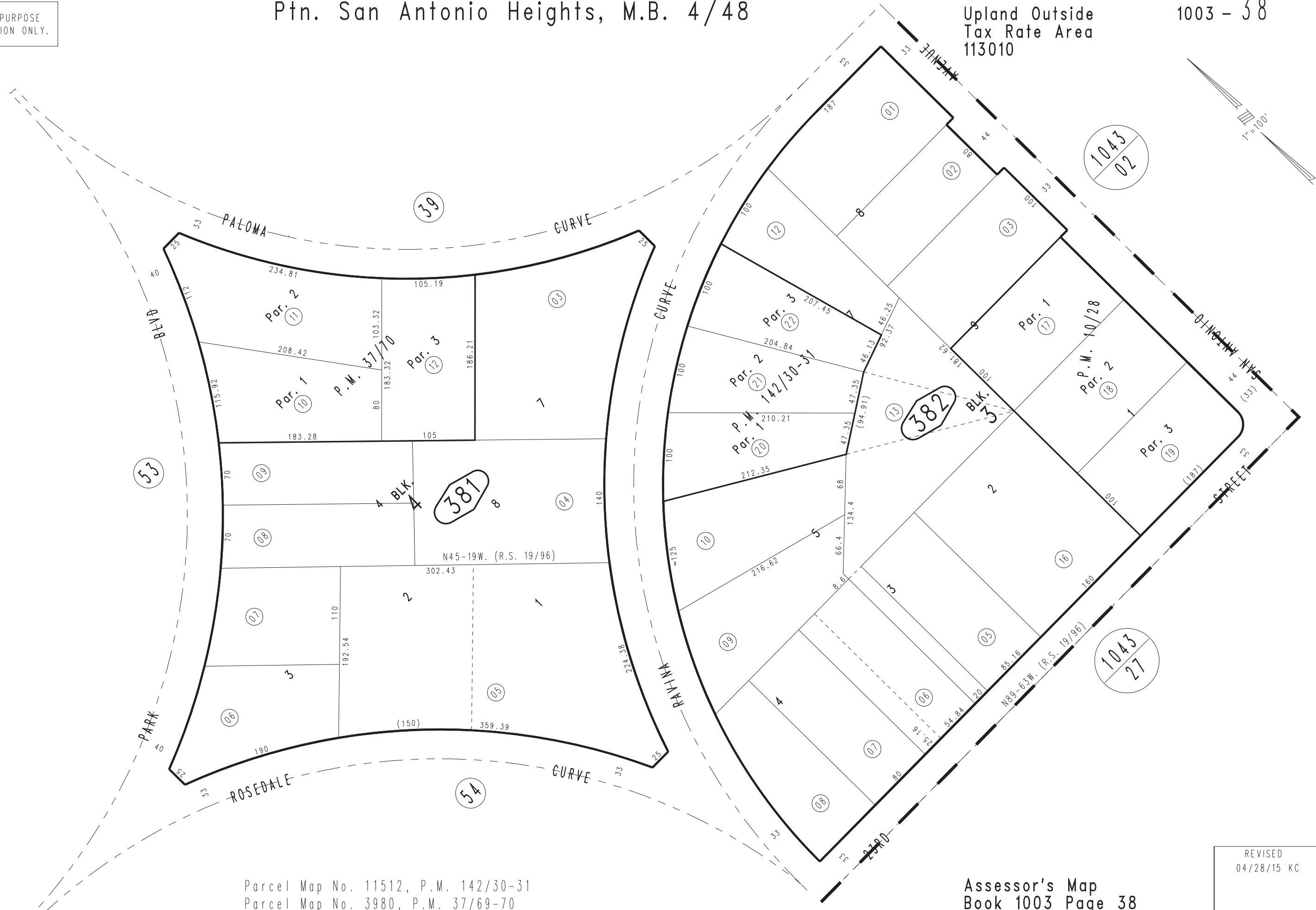

Parcel Map No. 11512, P.M. 142/30-31  
Parcel Map No. 3980, P.M. 37/69-70  
Parcel Map No. 985, P.M. 10/28

Assessor's Map  
Book 1003 Page 38  
San Bernardino County

REVISED  
04/28/15 KC