THIS MAP IS FOR THE PURPOSE OF AD VALOREM TAXATION ONLY.

S.E.1/4 Sec. 26 & Ptn. E.1/2 Sec. 35, T.2S., R.9W., S.B.M.

City of Chino Hills
Tax Rate Area
24034,24093
24090

1000 - 04

1" = 600'

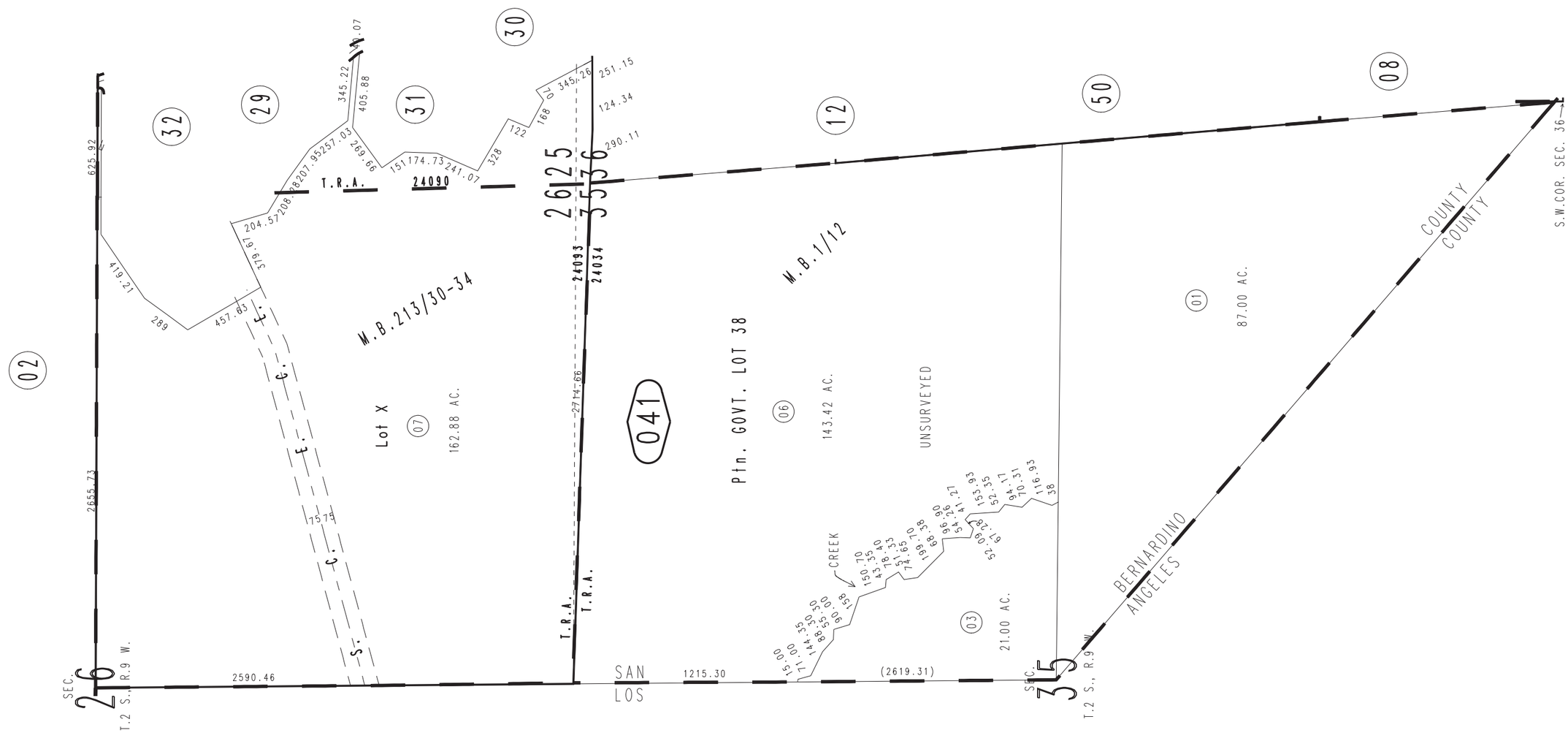

AUG. 1951

Ptn. Tract No. 10558, M.B. 213/30-34
Ptn. Rancho Santa Ana Del Chino, M.B. 1/12

Assessor's Map
Book 1000 Page 04
San Bernardino County

REVISED
09/09/10 RU