

THIS MAP IS FOR THE PURPOSE OF AD VALOREM TAXATION ONLY.



Sec.34 Fractional Sec.25,35,&36, T.11N.,R.21E., S.B.B.&M. Tract Nos. 41,43,45,&46, T.P. 4395 A&B

Needles Unified Tax Rate Area 96020

0658-20

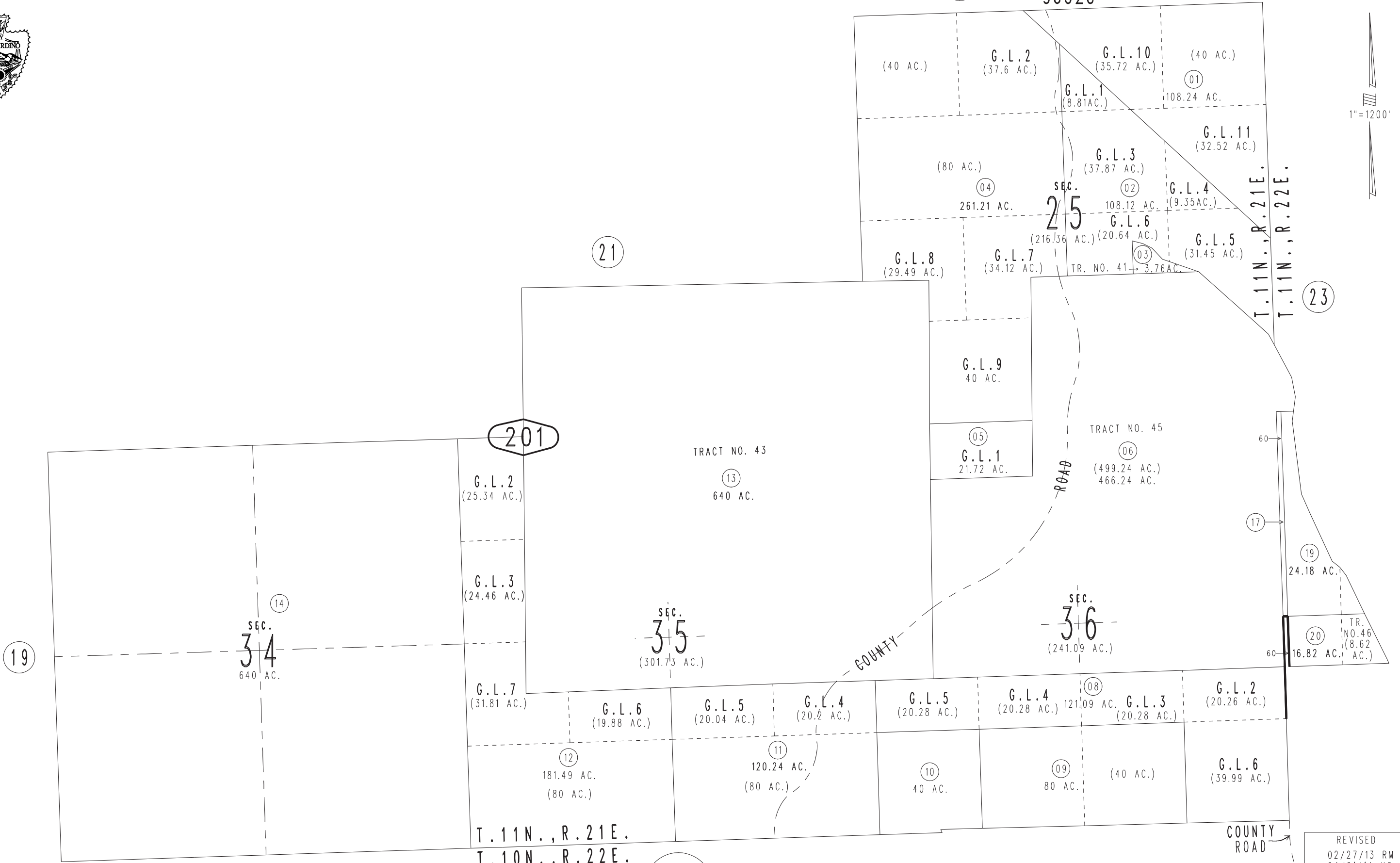

19

21

21

23

1"=1200'

201

SEC. 35

SEC. 36

SEC. 34

T. 11N., R. 21E.  
T. 10N., R. 22E.

COUNTY ROAD

COUNTY ROAD

Assessor's Map  
Book 0658 Page 20  
San Bernardino County

REVISED  
02/27/13 RM  
04/21/14 KC-MC