

THIS MAP IS FOR THE PURPOSE OF AD VALOREM TAXATION ONLY.

Fractional Sec.28,29,32,33,&34., Sec.27., T.11N.,R.15E., S.B.B.&M. Tract Nos. 42&43, T.P. 4390 A

Needles Unified Tax Rate Area 96000

0657-03

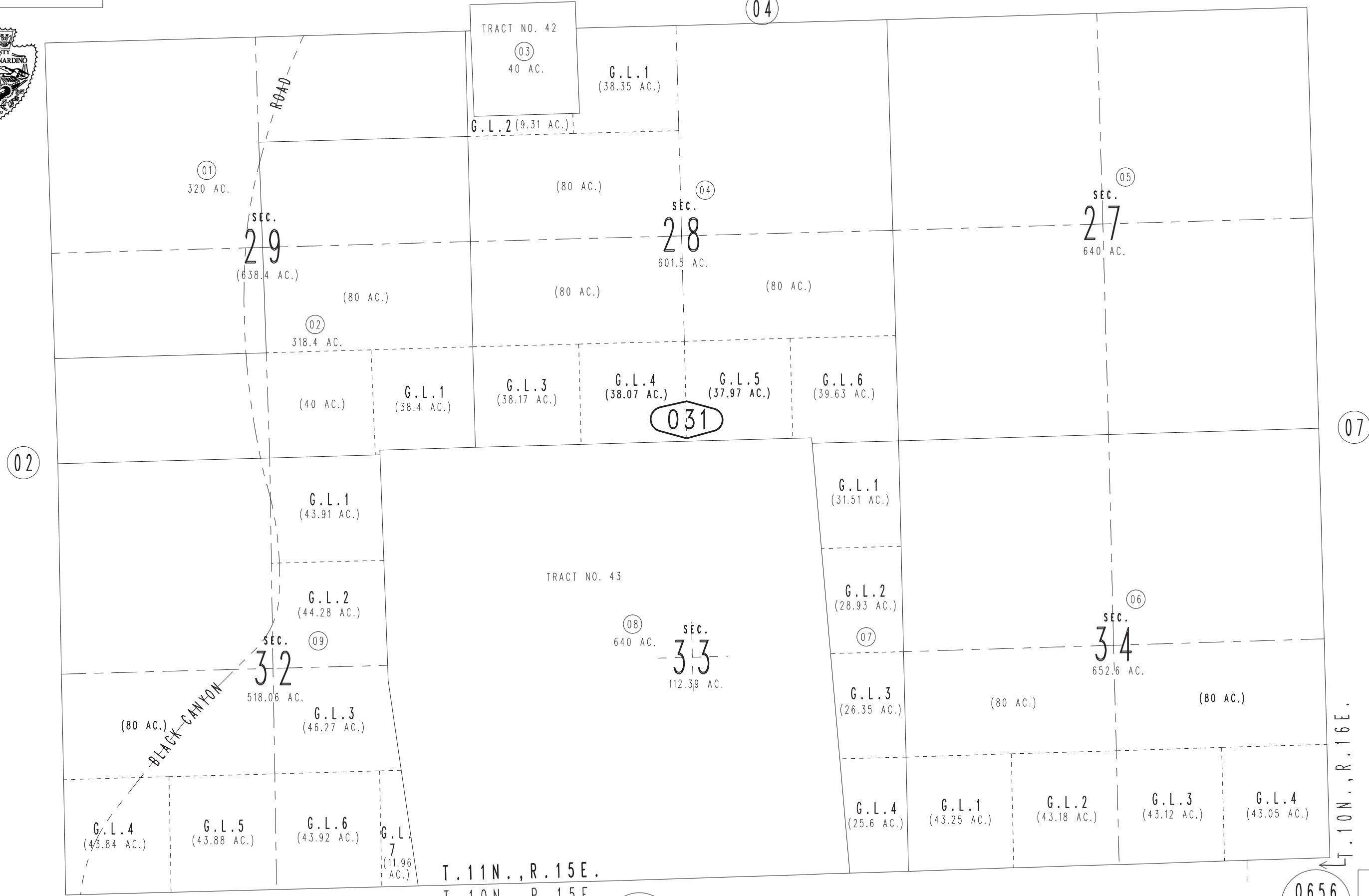
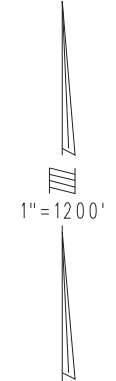

0656 / 04

Assessor's Map Book 0657 Page 03 San Bernardino County

0656 / 05

REVISED