THIS MAP IS FOR THE PURPOSE OF AD VALOREM TAXATION ONLY.

S.1/2 T.6N.,R.15E., S.B.B.&M.

Needles Unified
Tax Rate Area
96000,96002,96004

0654 - 01

1"=2640'

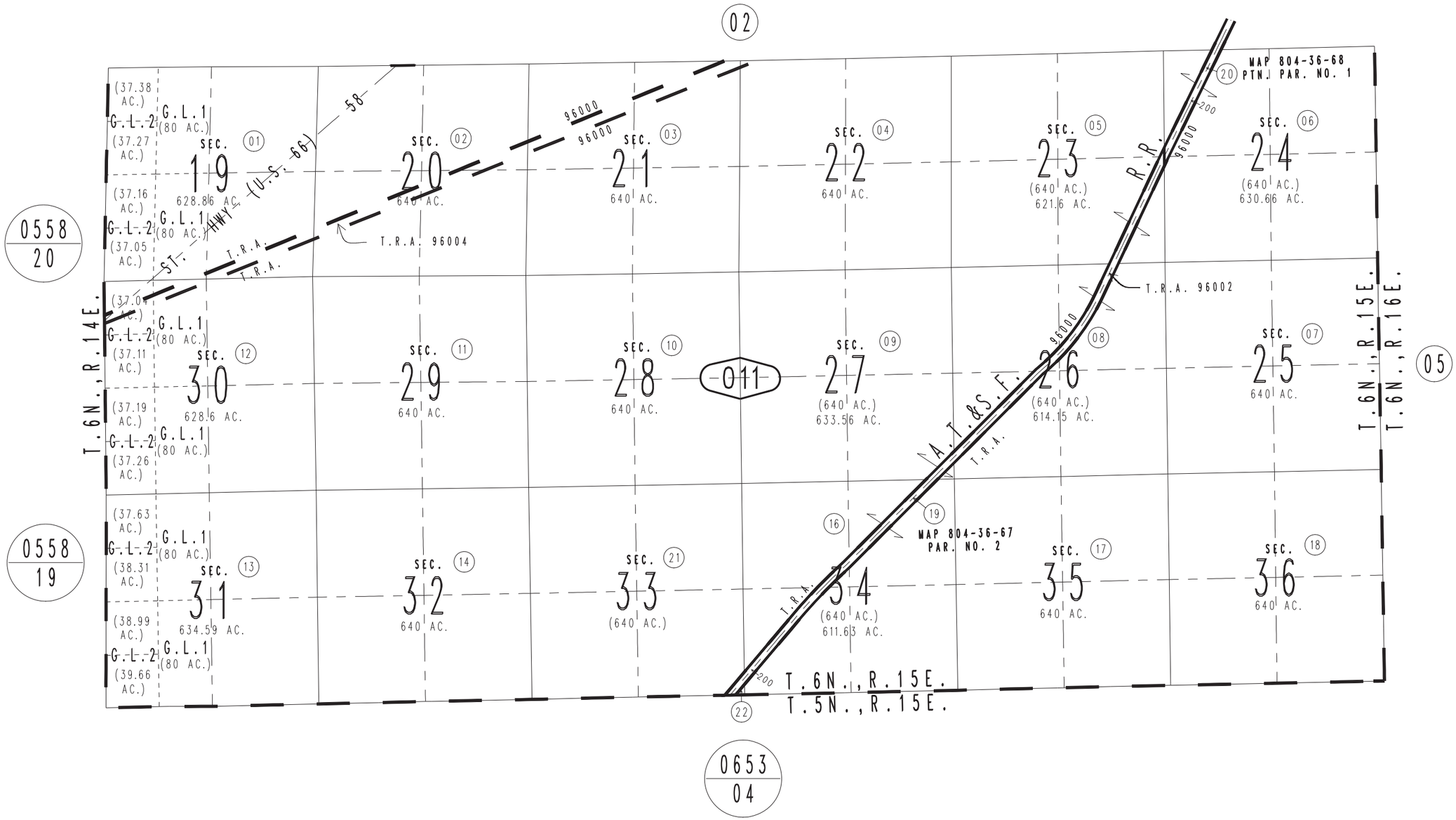

June 2005

Assessor's Map
Book 0654 Page 01
San Bernardino County

REVISED
12/09/10 LH