

THIS MAP IS FOR THE PURPOSE
OF AD VALOREM TAXATION ONLY.

N.1/2 Fractional Sec.19, Sec.20,21,28,29, T.2N.,R.9E., S.B.B.&M.

0634-08



0633
34

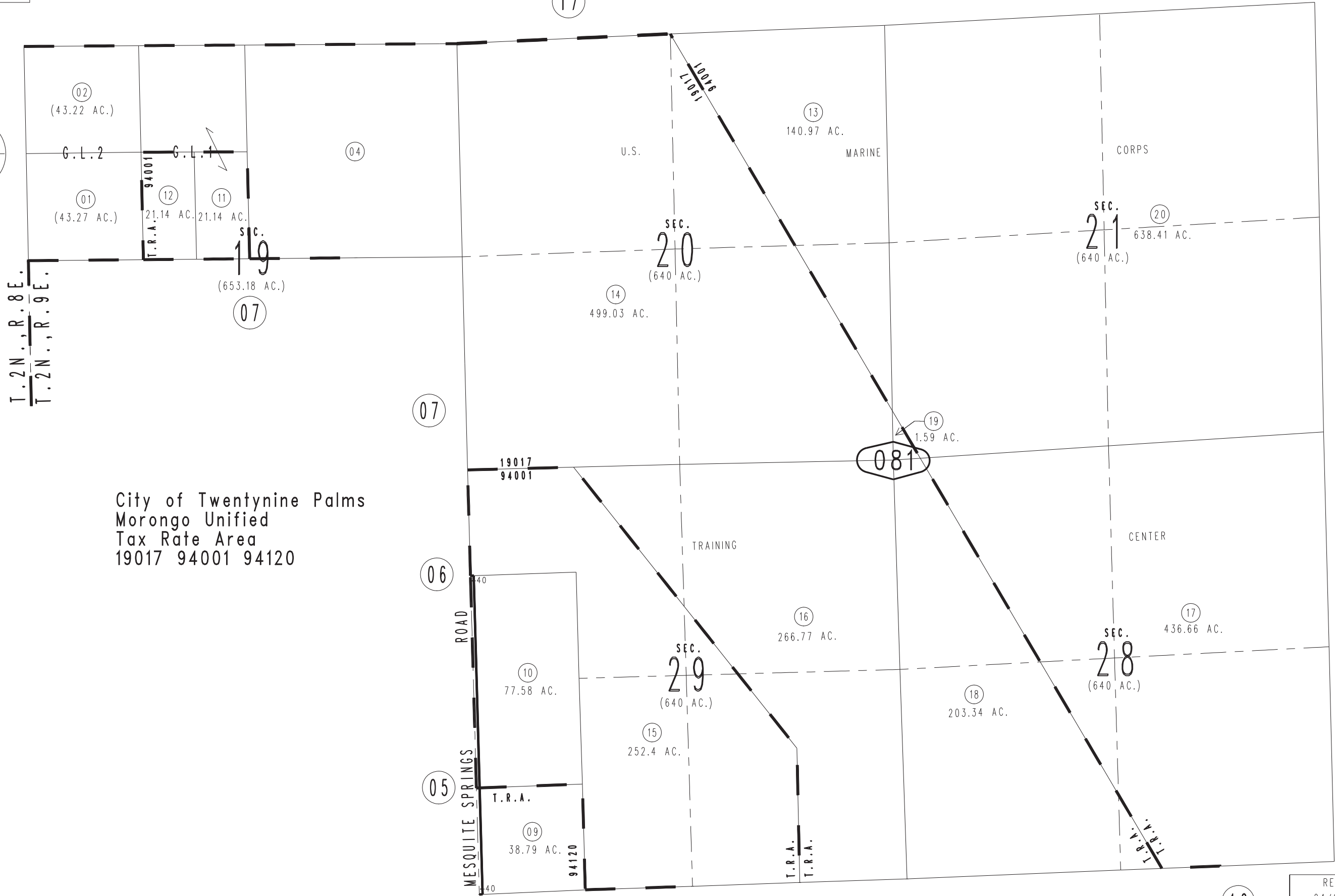

City of Twentynine Palms
Morongo Unified
Tax Rate Area
19017 94001 94120