THIS MAP IS FOR THE PURPOSE OF AD VALOREM TAXATION ONLY.

N.1/2 Sec.35, T.2N.,R.6E., S.B.B.&M.

Morongo Unified
Tax Rate Area
94070

0631 - 32

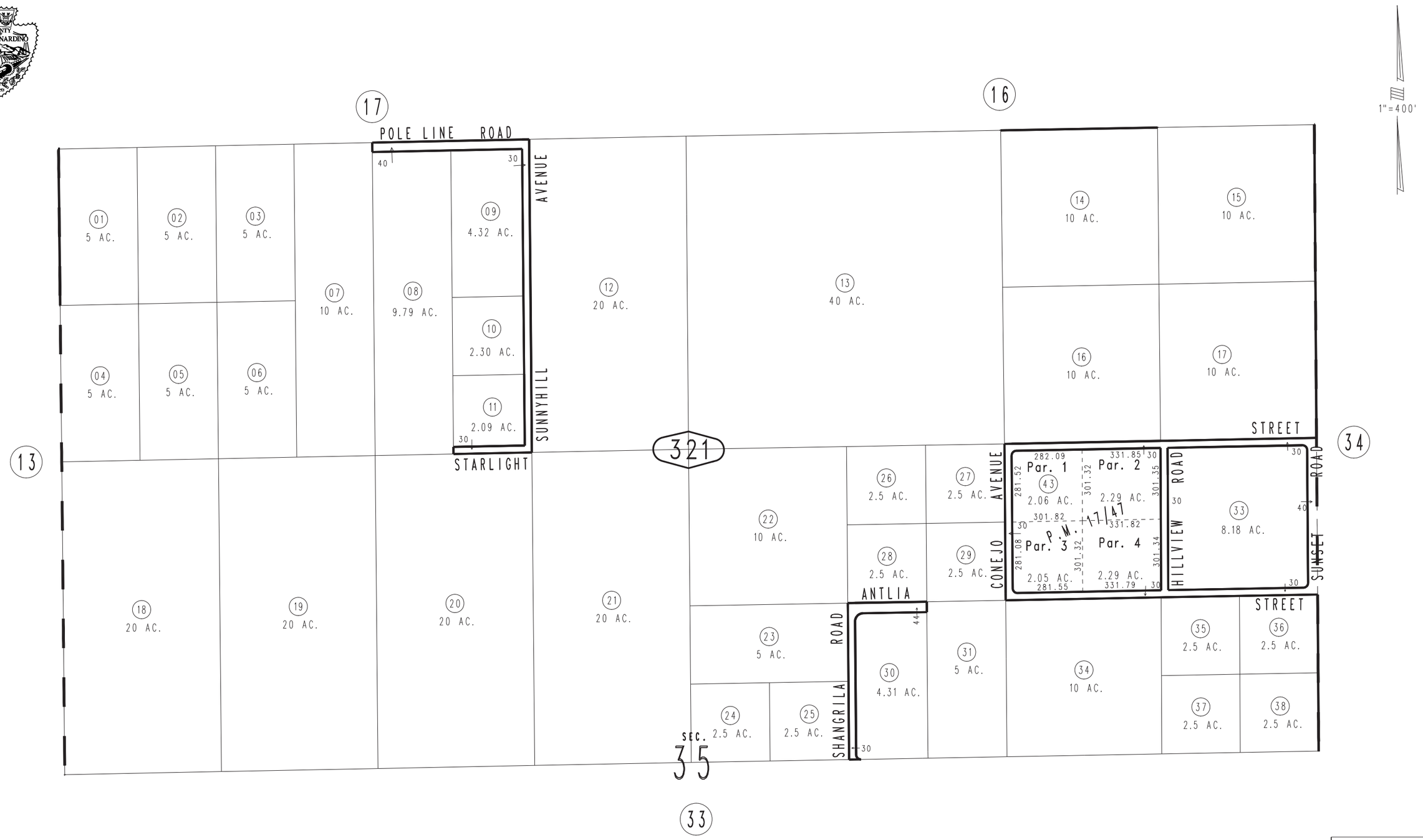

REVISED
09/26/19 KA
06/15/20 KC

March 2005

Parcel Map No. 1891, P.M. 17/47

Assessor's Map
Book 0631 Page 32
San Bernardino County