

THIS MAP IS FOR THE PURPOSE
OF AD VALOREM TAXATION ONLY.

N.1/2, S.W.1/4 Sec.22, T.2N.,R.5E., S.B.B.&M.

Morongo Unified
Tax Rate Area
94077

0629 - 06

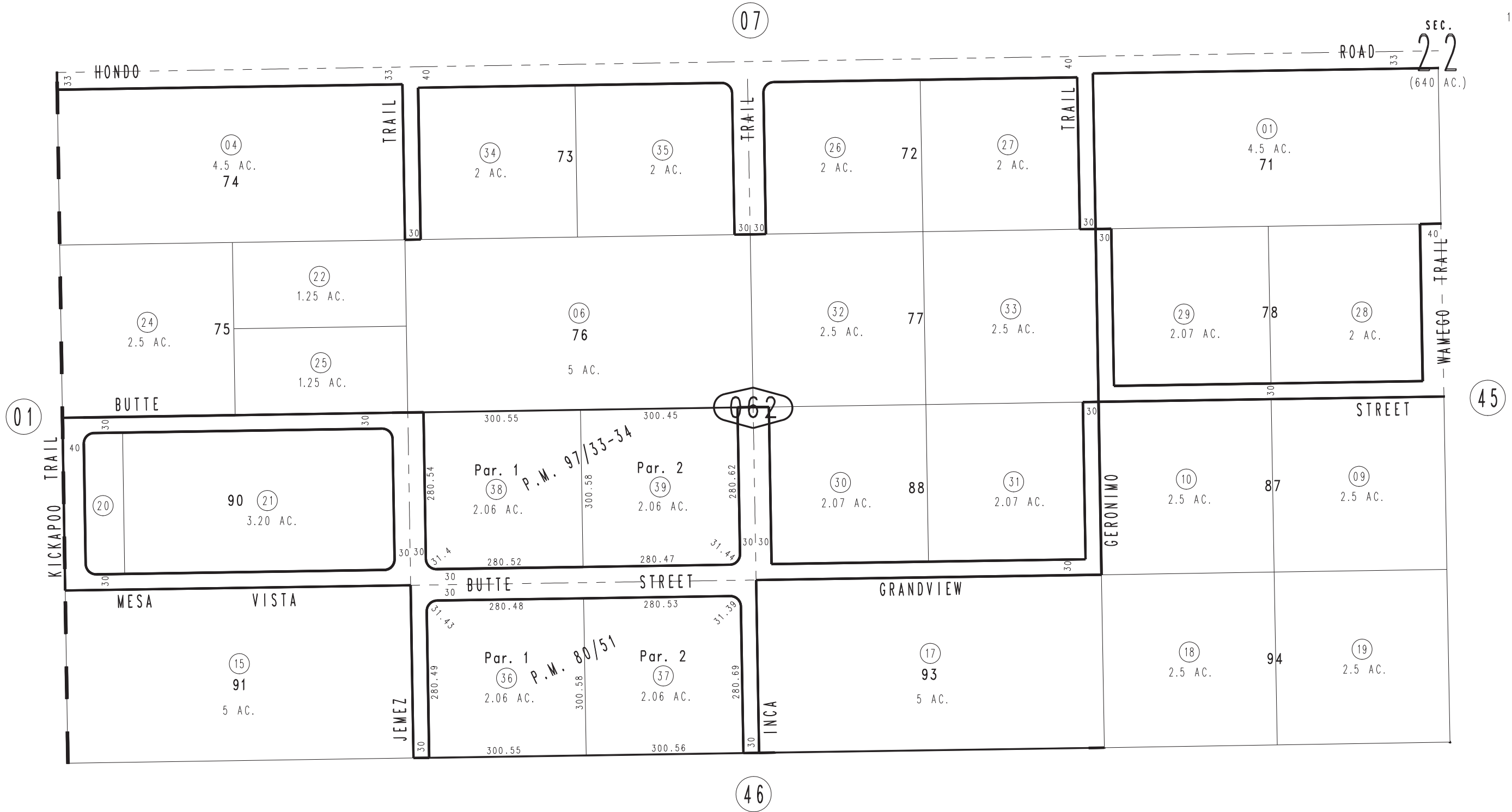

March 2005

Parcel Map No. 9137, P.M. 97/33-34
Parcel Map No. 7819, P.M. 80/51

Assessor's Map
Book 0629 Page 06
San Bernardino County

REVISED
07/05/12 RM-MC