THIS MAP IS FOR THE PURPOSE OF AD VALOREM TAXATION ONLY.

N.1/2 Sec.17, T.1N.,R.10E., S.B.B.&M.

Morongo Unified
Tax Rate Area
94055 94118

0626 - 12

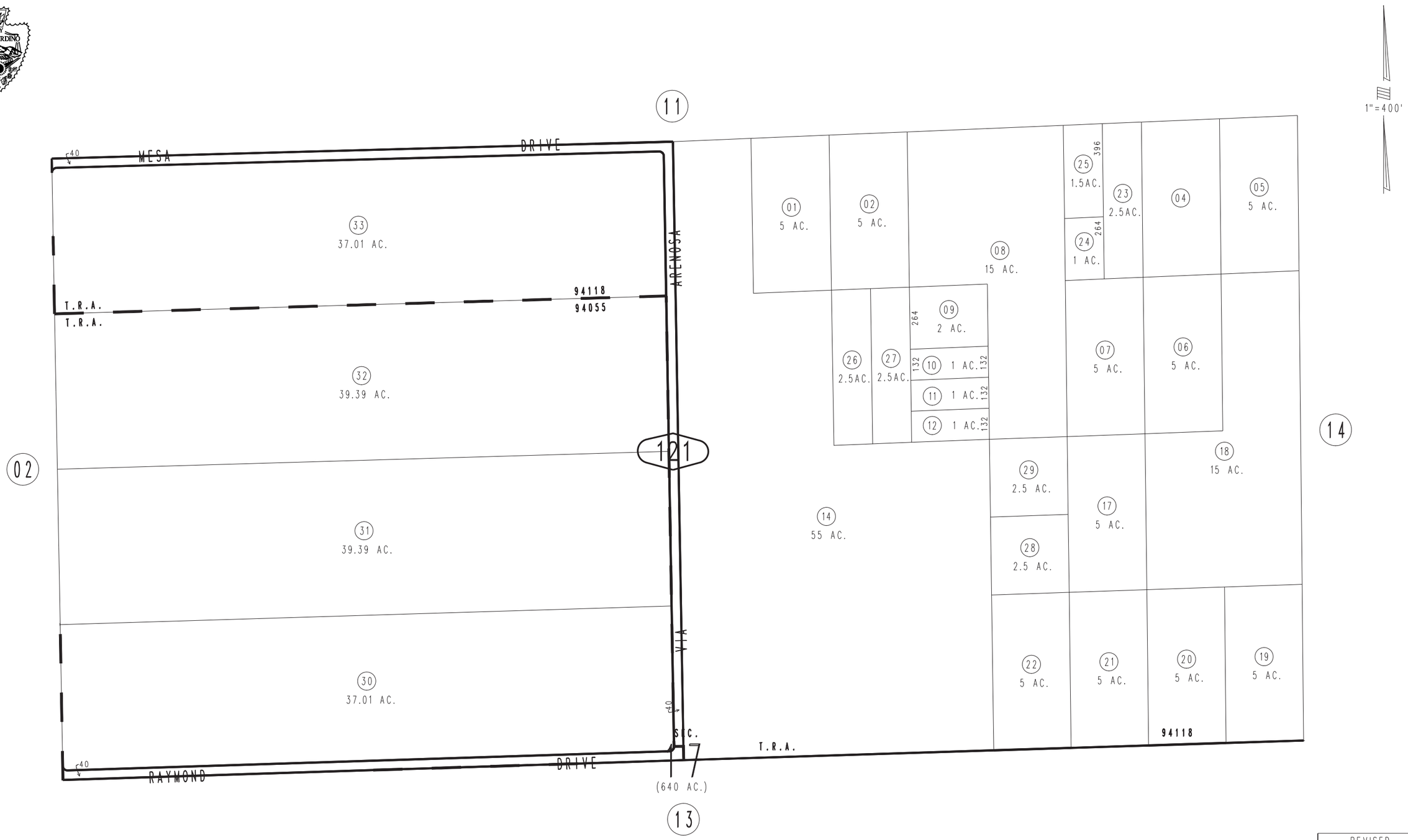

REVISED
03/23/16 KC-MC
03/31/16 RM-MC

March 2005

Assessor's Map
Book 0626 Page 12
San Bernardino County