

THIS MAP IS FOR THE PURPOSE OF AD VALOREM TAXATION ONLY.

Ptn. W.1/2 Sec.21, T.1N.,R.9E., S.B.B.&M.

City of Twentynine Palms 0621 - 22
Tax Rate Area
19015

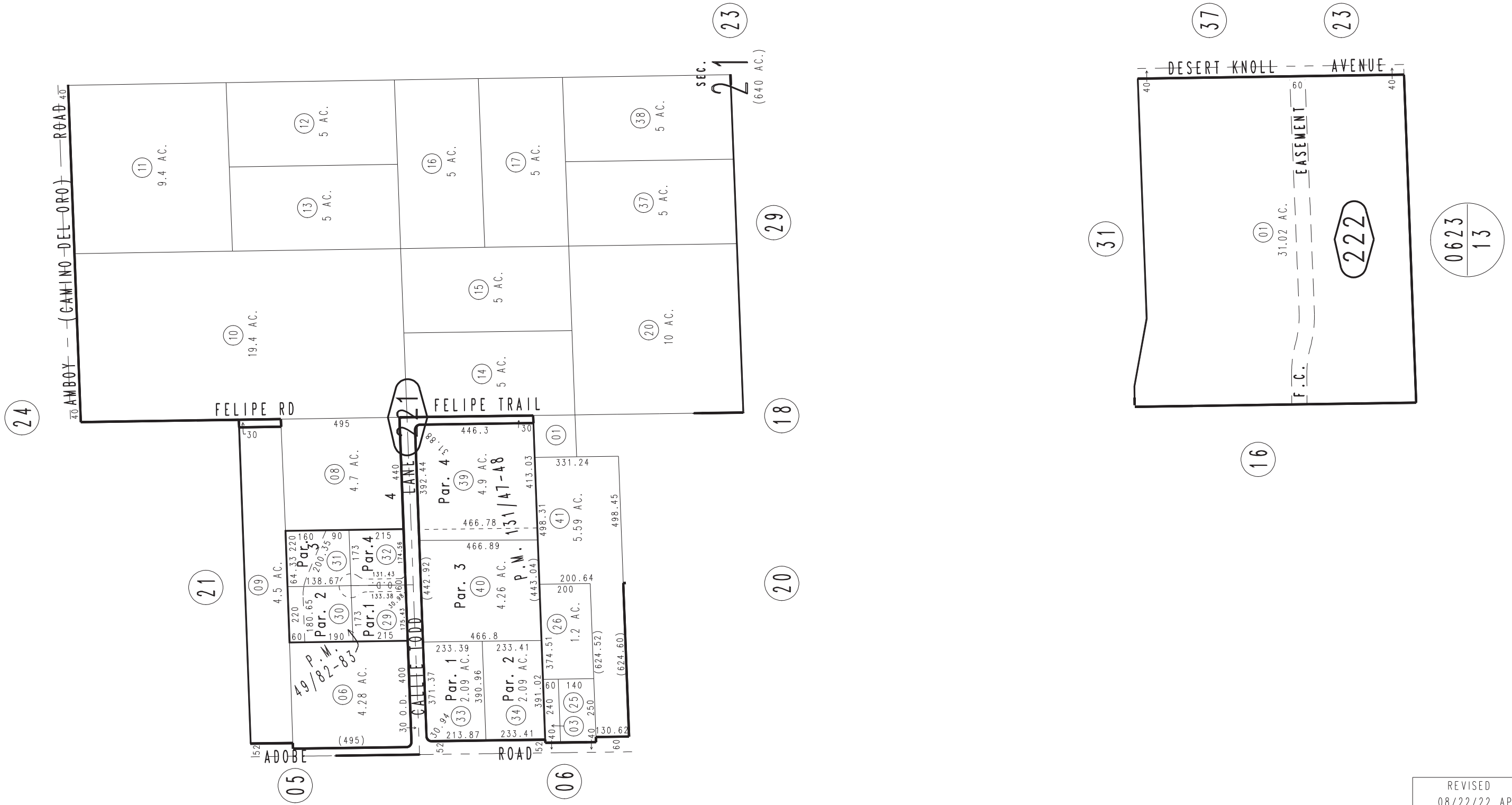
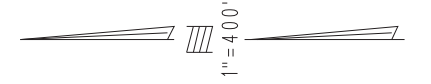

March 2005

Parcel Map No. 10788, P.M. 131/47-48
Parcel Map No. 3986, P.M. 49/82-83

Assessor's Map
Book 0621 Page 22
San Bernardino County

REVISED
08/22/22 AP
09/07/22 AP
06/20/24 RU