THIS MAP IS FOR THE PURPOSE OF AD VALOREM TAXATION ONLY.

Portion E.1/2 Sec.33, T.1N.,R.9E., S.B.B.&M.
C.S. 1456

City of Twentynine Palms 0617 - 17
Tax Rate Area
19001 19015

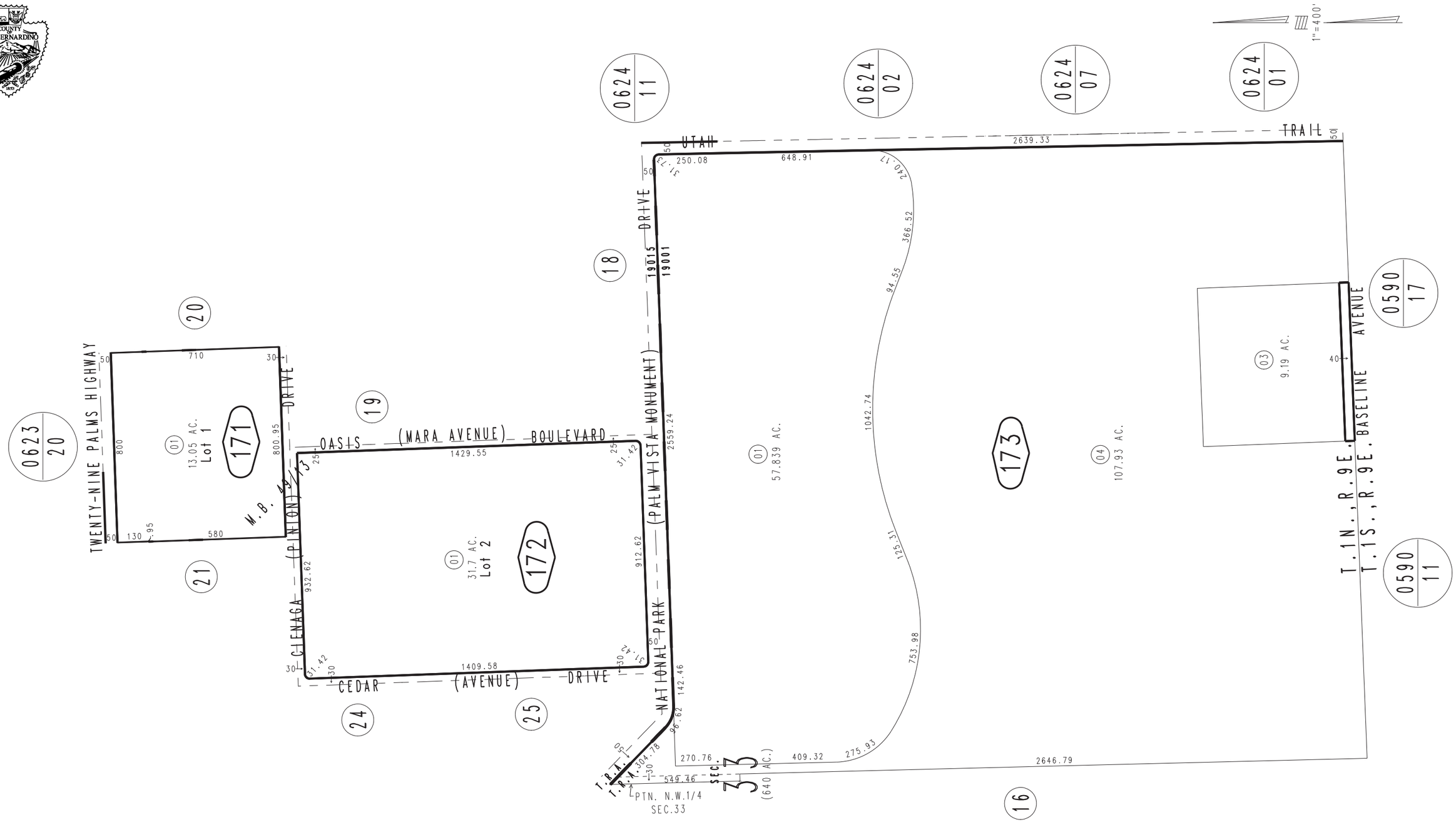

REVISED
07/29/13 RM

March 2005

Tract No. 3762, M.B. 49/13

Assessor's Map
Book 0617 Page 17
San Bernardino County