THIS MAP IS FOR THE PURPOSE OF AD VALOREM TAXATION ONLY.

S.1/2, S.E.1/4, Sec.26, T.1N.,R.6E., S.B.B.&M.

Morongo Unified
Tax Rate Area
94004

0602 - 37

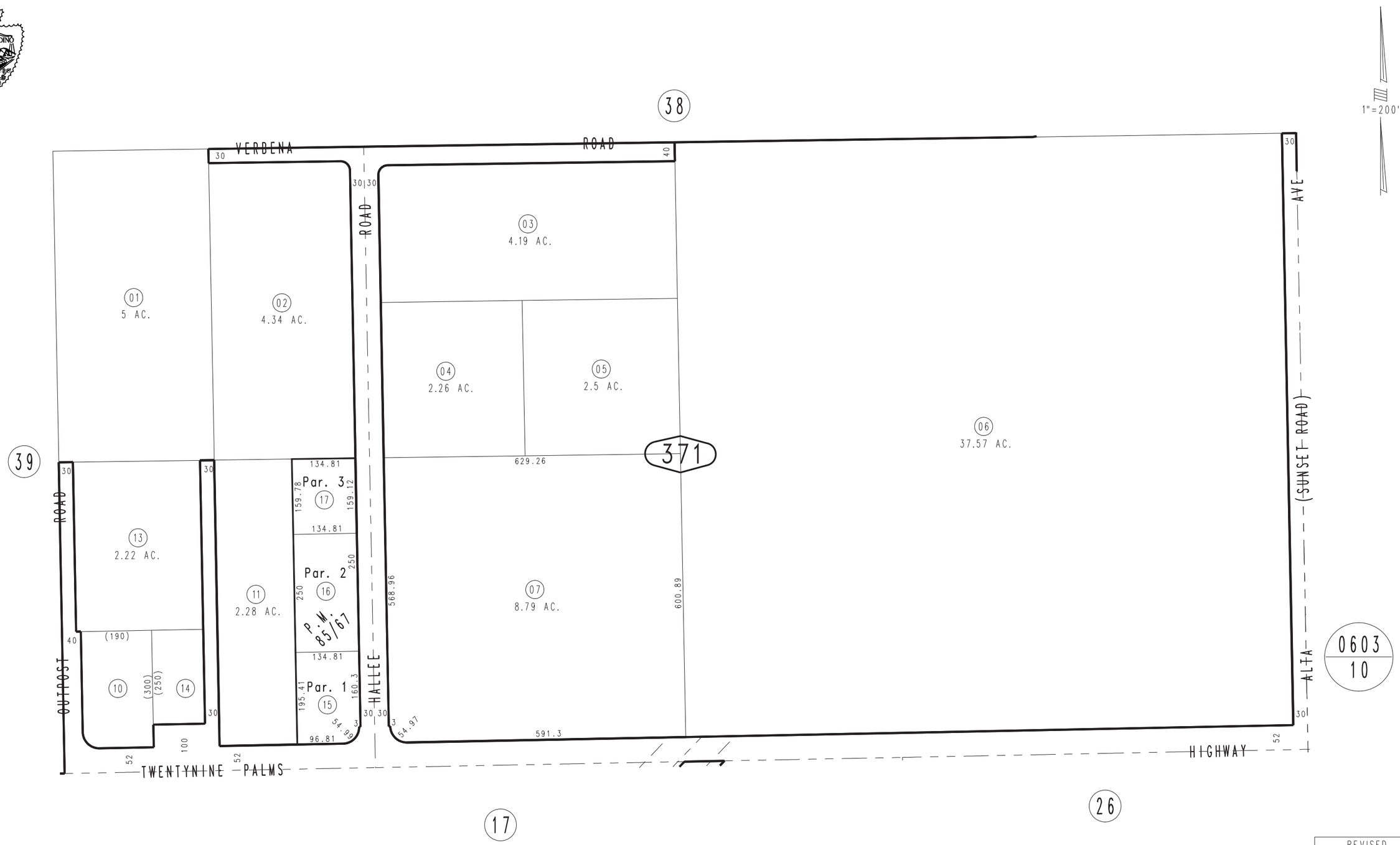

REVISED
03/11/13 LH

Assessor's Map
Book 0602 Page 37
San Bernardino County

February 2005

Parcel Map No. 8118, P.M. 85/67