

THIS MAP IS FOR THE PURPOSE OF AD VALOREM TAXATION ONLY.

S.E.1/4 Sec.8 & S.E.1/4 Sec.17, T.1N.,R.6E., S.B.B.&M.

Town of Yucca Valley
Morongo Unified
Tax Rate Area
94033,23008

0598-08

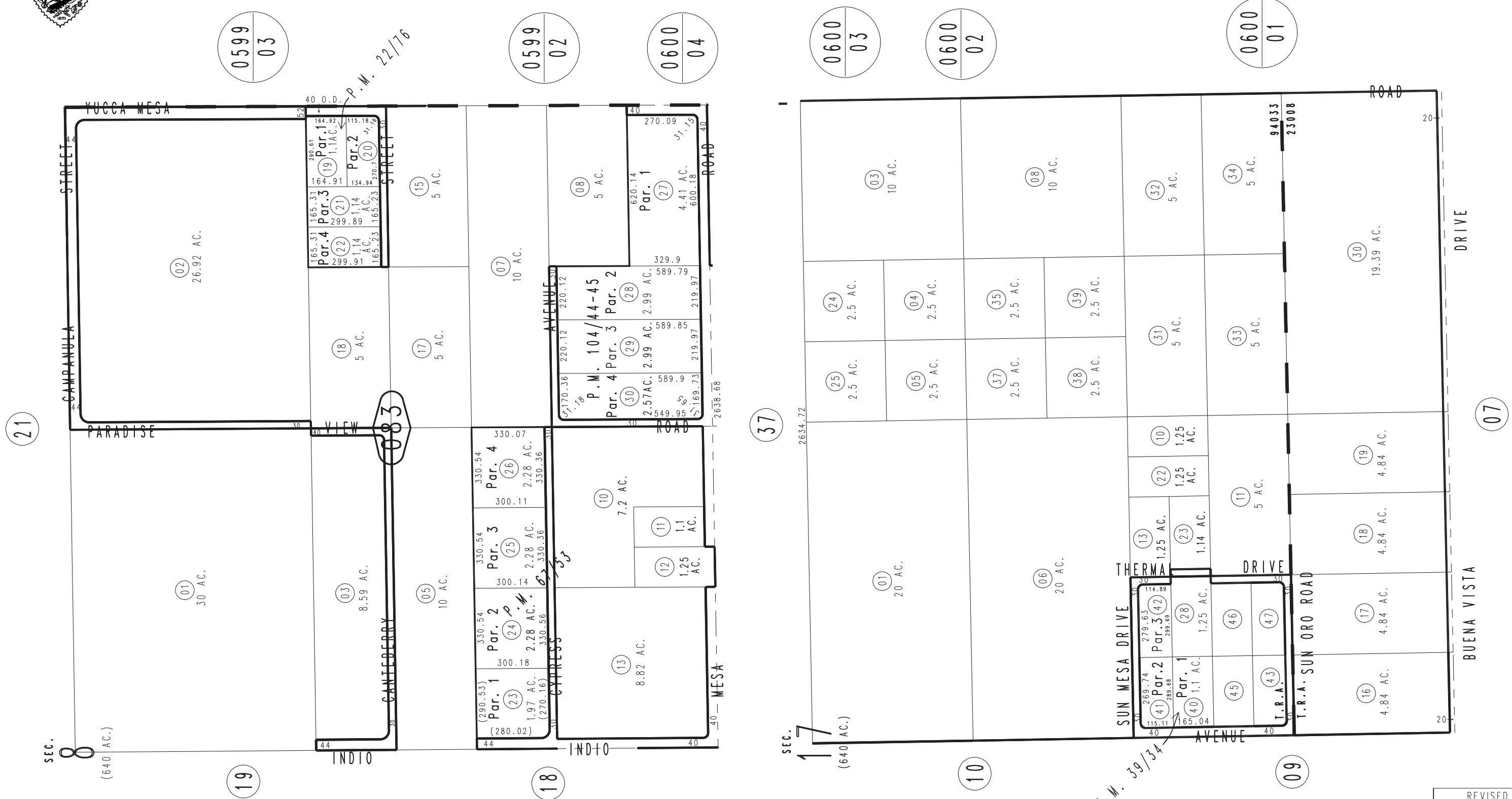
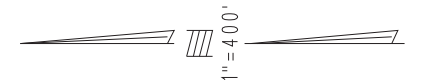

Parcel Map No. 8949, P.M. 104/44-45
Parcel Map No. 6922, P.M. 67/53
Parcel Map No. 4342, P.M. 39/34
Parcel Map No. 2608, P.M. 22/76

January 2005

Assessor's Map
Book 0598 Page 08
San Bernardino County

REVISED
01/18/23 GW
04/09/24 CA