

THIS MAP IS FOR THE PURPOSE  
OF AD VALOREM TAXATION ONLY.

Ptn. Tract No. 6180, M.B. 77/91-94

Town of Yucca Valley 0596-36  
Tax Rate Area  
23000

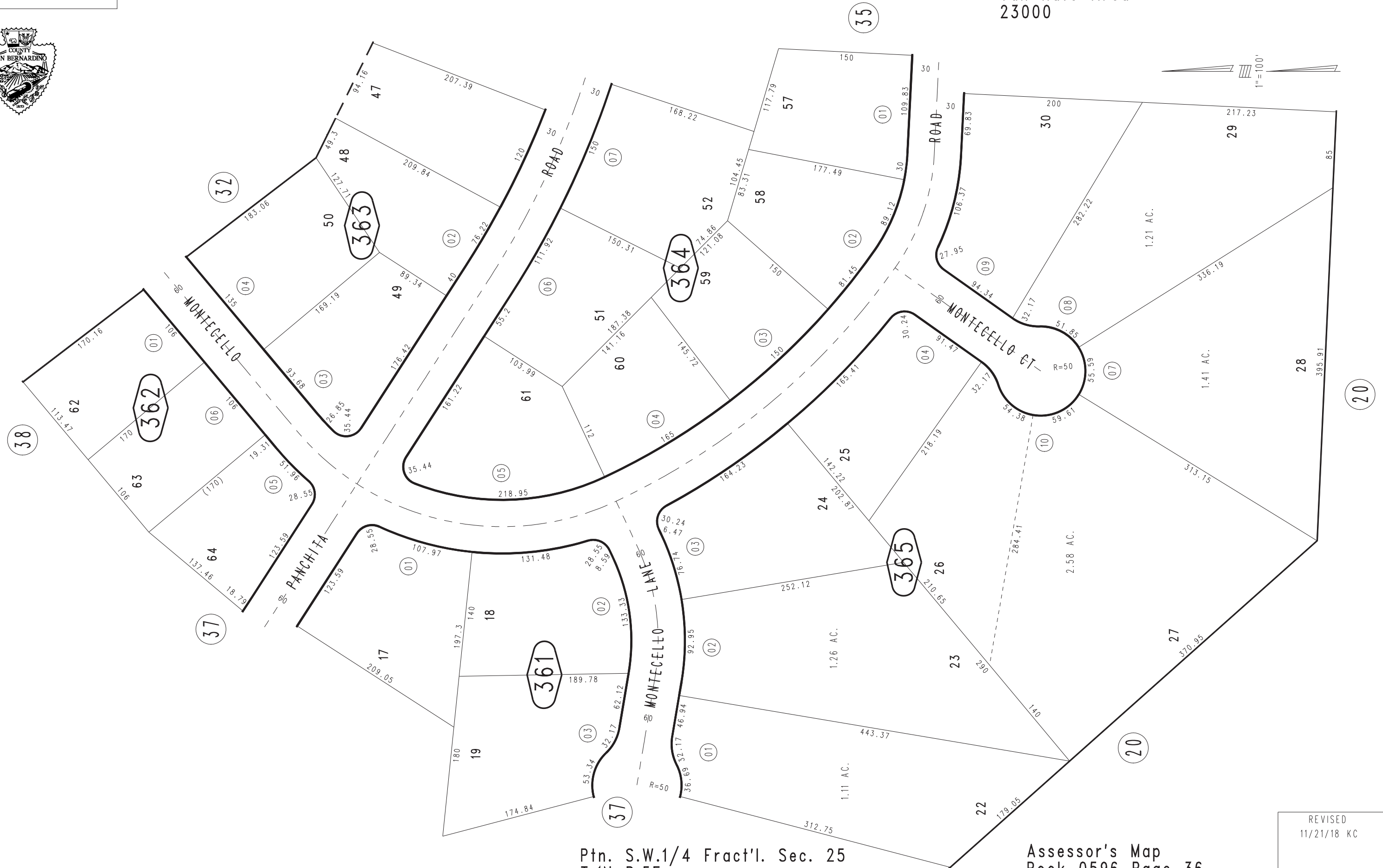

Ptn. S.W.1/4 Fract'l. Sec. 25  
T.1N.,R.5E.

Assessor's Map  
Book 0596 Page 36  
San Bernardino County

REVISED  
11/21/18 KC