

THIS MAP IS FOR THE PURPOSE OF AD VALOREM TAXATION ONLY.

Ptn. Joshua Forest Estates No. 2, Tract No. 4856, M.B. 70/94-97 Town of Yucca Valley 0595-19  
Ptn. S.1/2, Sec.36, T.1N., R.5E. Tax Rate Area 23019



16

OLD WOMAN SPRINGS RD

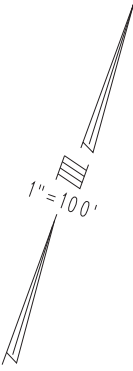
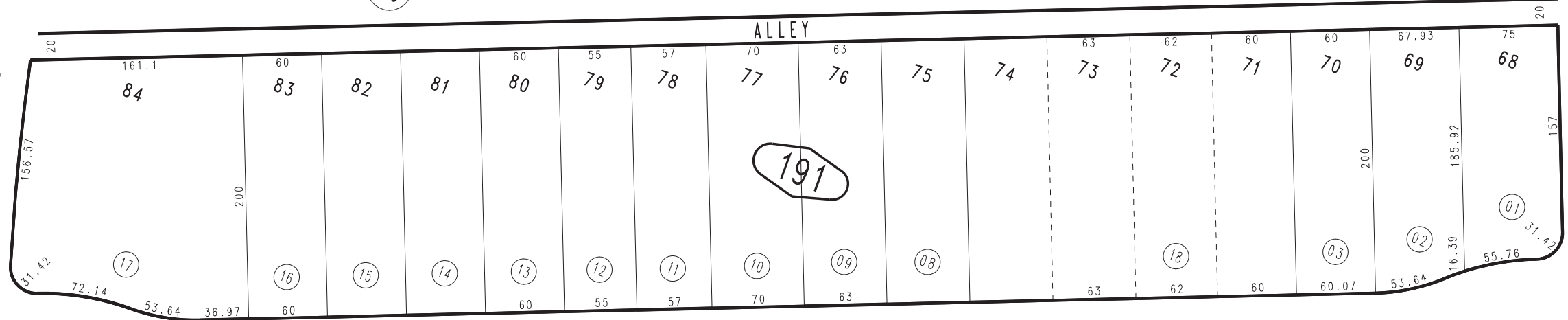

JOSHUA LANE

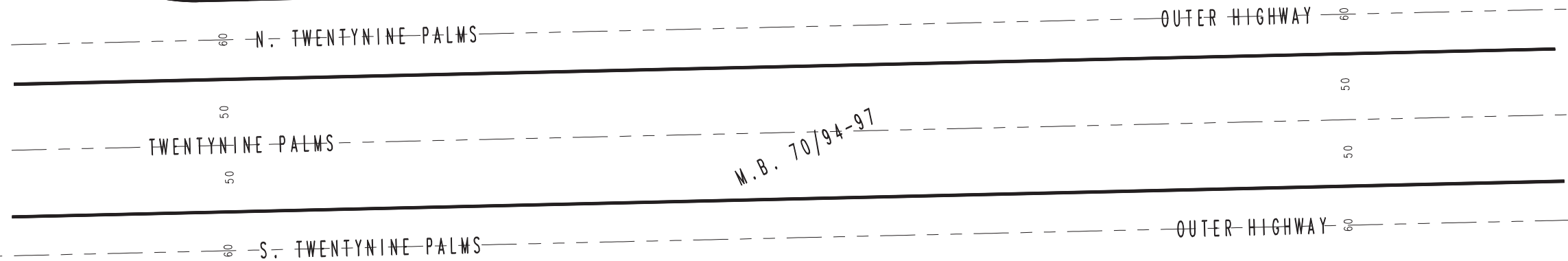

AVENUE

HIGHWAY

OUTER HIGHWAY

AIRWAY

JOSHUA LANE

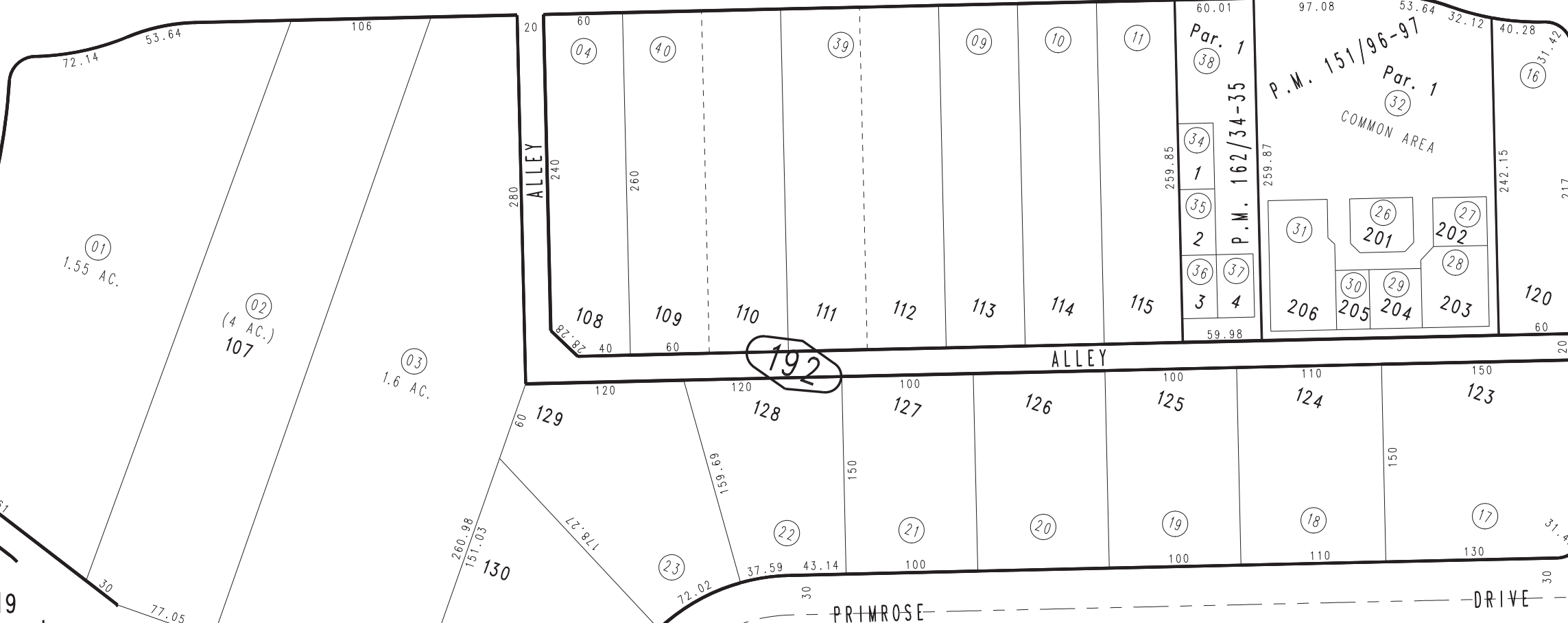

Assessor's Map Book 0595 Page 19 San Bernardino County

February 2005

Parcel Map No. 12341, P.M. 162/34-35, Condo Plan 92-178170 O.R.  
Parcel Map No. 10787, P.M. 151/96-97, Condo 90-408331

REVISED 01/24/17 KC