

THIS MAP IS FOR THE PURPOSE
OF AD VALOREM TAXATION ONLY.

S.1/2, S.E.1/4 Fractional Sec.19, T.1N.,R.5E., S.B.B.&M. Ptn. Assessor's Map No. 13, O.M. 1/22-23

Morongo Unified
Tax Rate Area
94035

0594-17

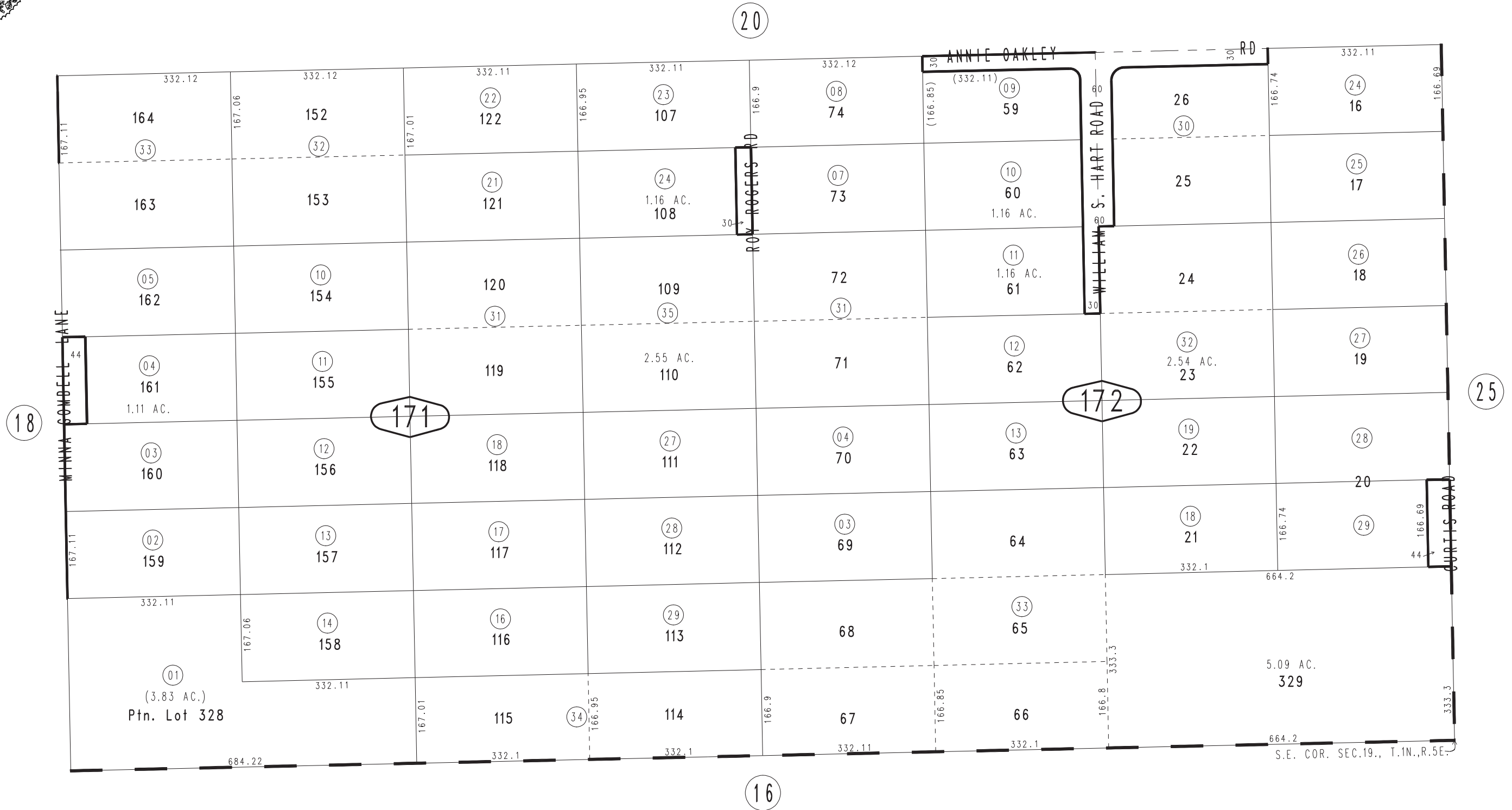

| REVISED | |
|----------|----|
| 02/18/22 | GW |
| 10/27/22 | KA |
| 05/15/23 | KC |
| 10/20/23 | XM |
| 05/29/24 | CA |
| 06/03/24 | CA |