

THIS MAP IS FOR THE PURPOSE OF AD VALOREM TAXATION ONLY.

Sec.28,29 & Fractional Sec.30,31,32&33, T.1N.,R.4E., S.B.B.&M.

Morongo Unified Tax Rate Area 94030

0593-01

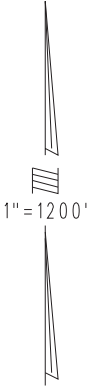

0305
31

T.1N., R.3E.

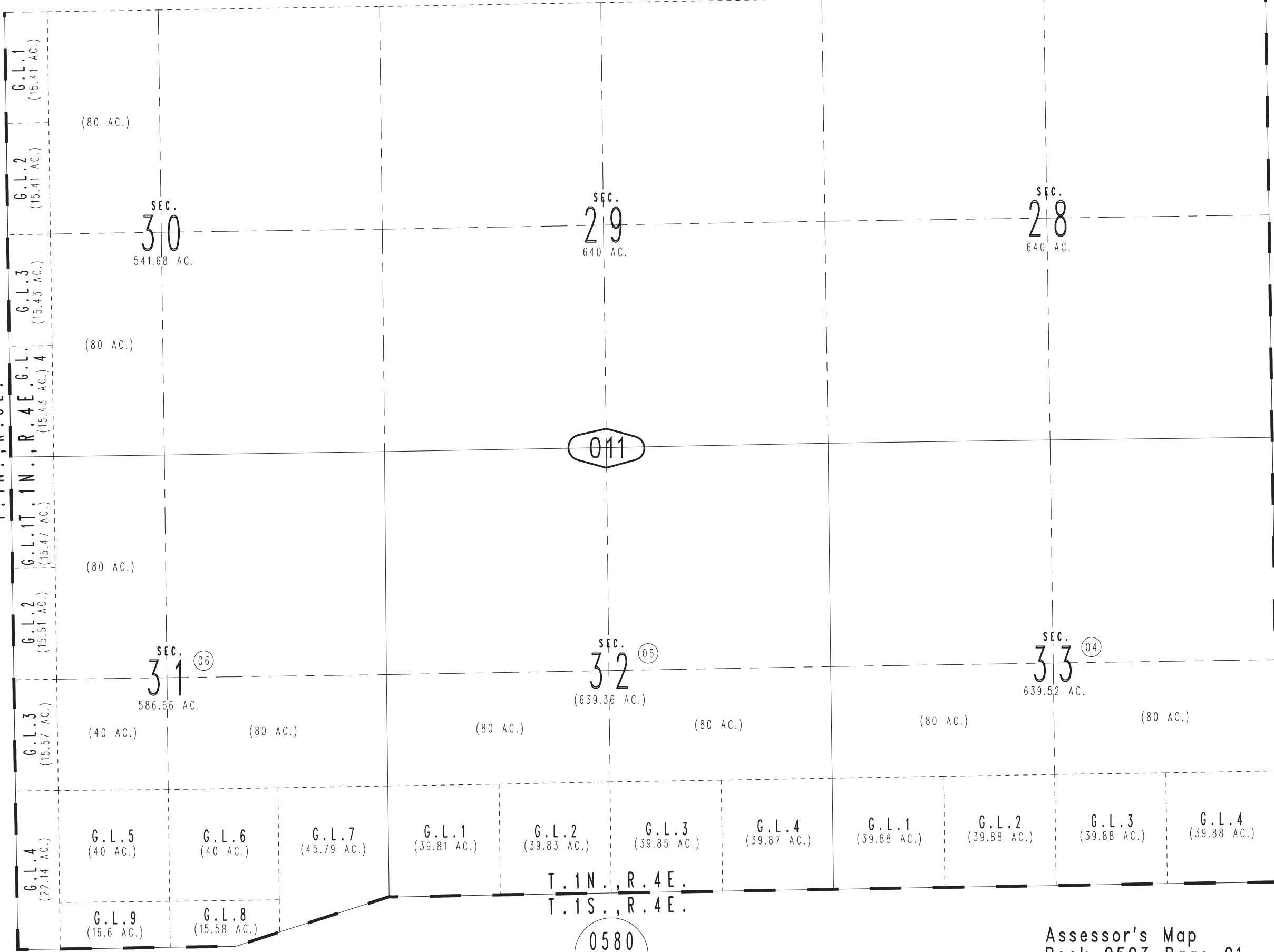

02

04

011

0580
13