

THIS MAP IS FOR THE PURPOSE OF AD VALOREM TAXATION ONLY.

Ptn. Sec.27, & Sec.25,26,34,35&36, T.1S.,R.12E., S.B.B.&M.

Morongo Unified Tax Rate Area 94050

0592-15

16

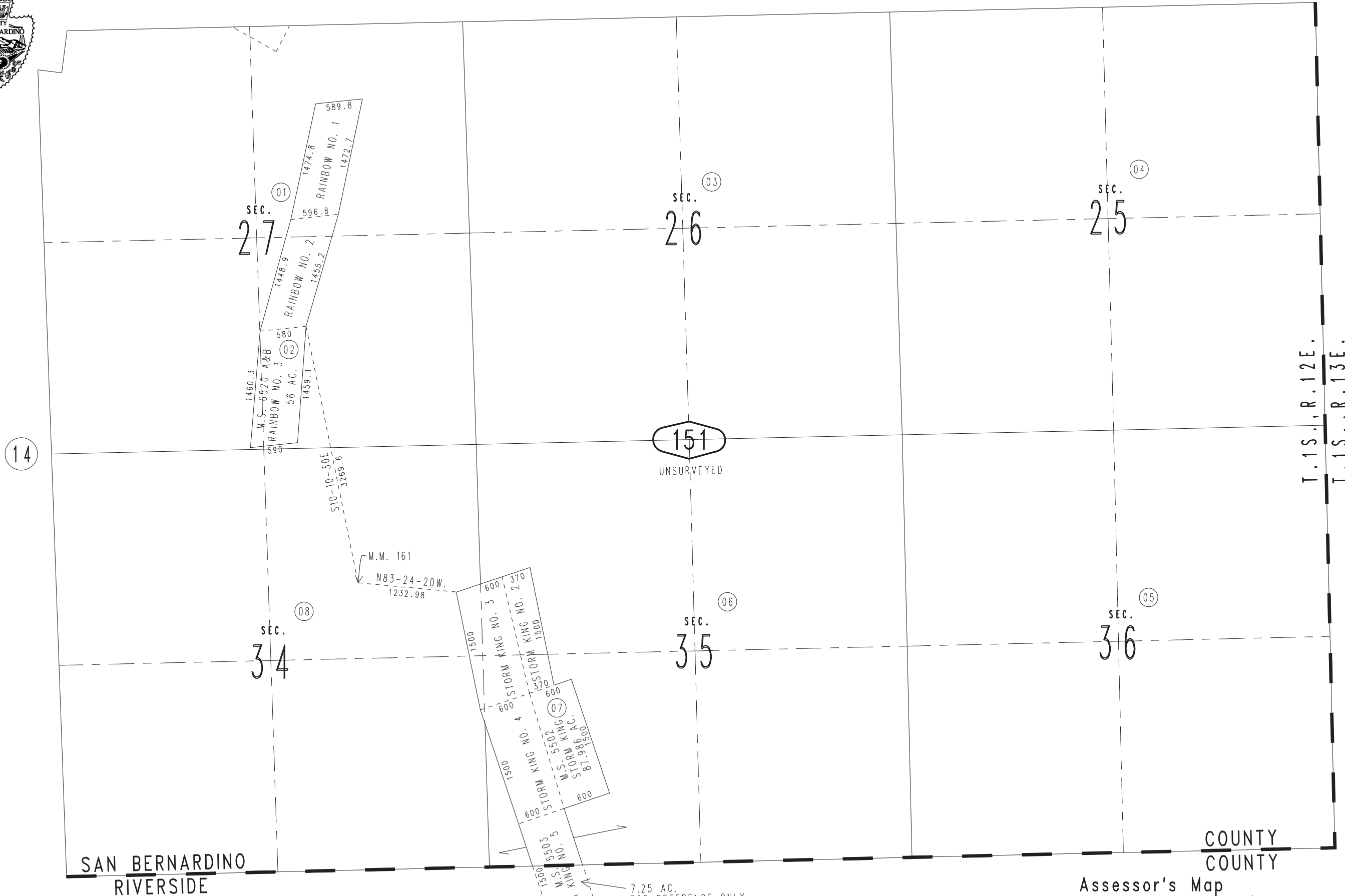
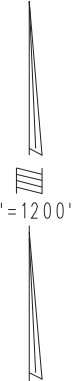

0643
05

SAN BERNARDINO RIVERSIDE

COUNTY COUNTY

7.25 AC. FOR REFERENCE ONLY PER RIVERSIDE COUNTY

Assessor's Map Book 0592 Page 15 San Bernardino County

REVISED 08/23/17 BK-MC 08/24/17 BK-MC