

THIS MAP IS FOR THE PURPOSE OF AD VALOREM TAXATION ONLY.

Sec.17&20, Fractional Sec.16,18,19&21, T.1S.,R.9E., S.B.B.&M.

Morongo Unified
Tax Rate Area
94001

0591 - 04



0590
05

0590
12

0590
04

0590
03

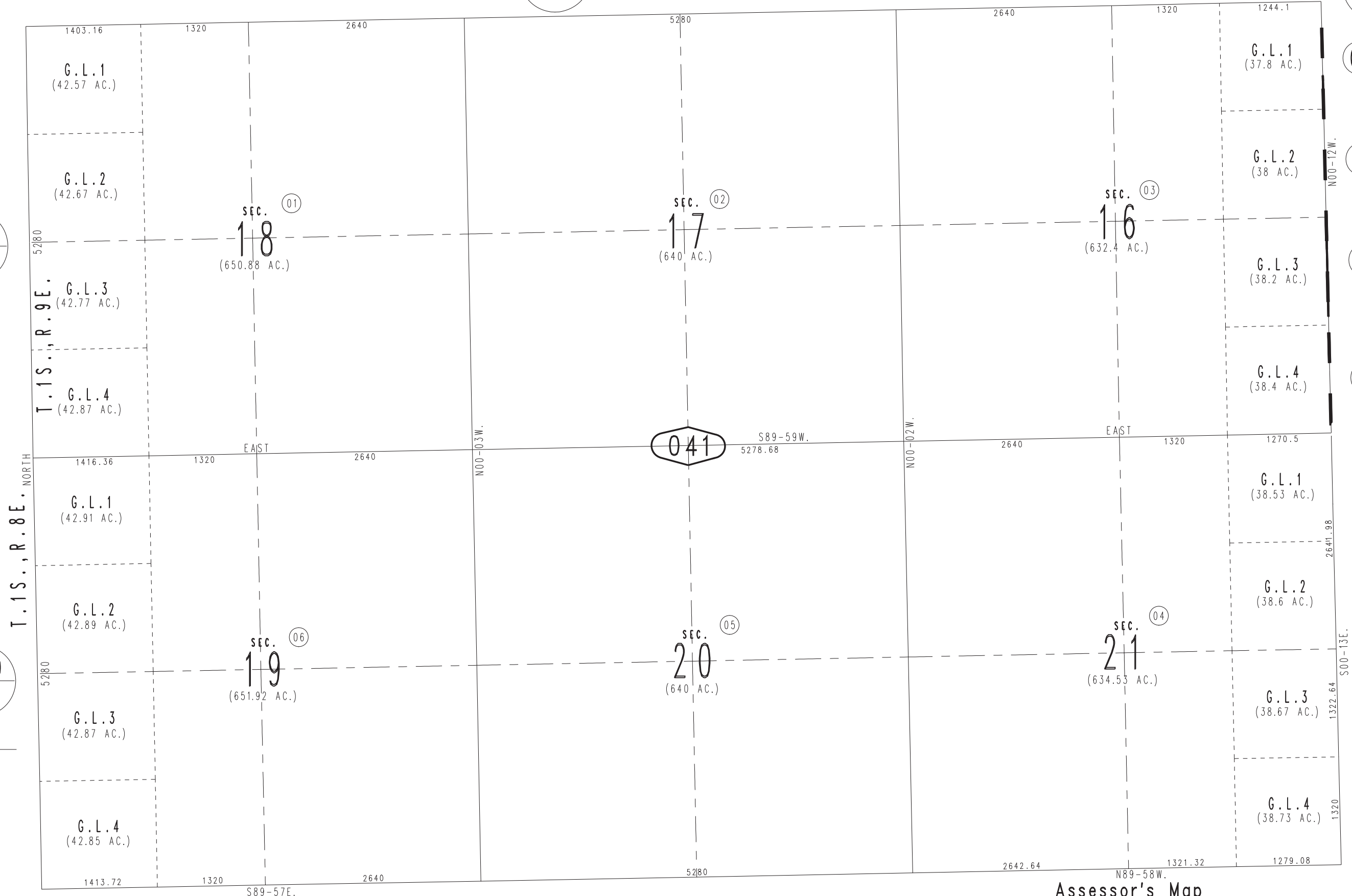

01