

THIS MAP IS FOR THE PURPOSE
OF AD VALOREM TAXATION ONLY.

Sec.28,29,32,33, & Fractional Sec.30&31, T.1S.,R.6E., S.B.B.&M.

Morongo Unified
Tax Rate Area
94102

0589-06

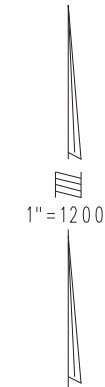

0585
03

T.1S.,R.5E.
T.1S.,R.6E.

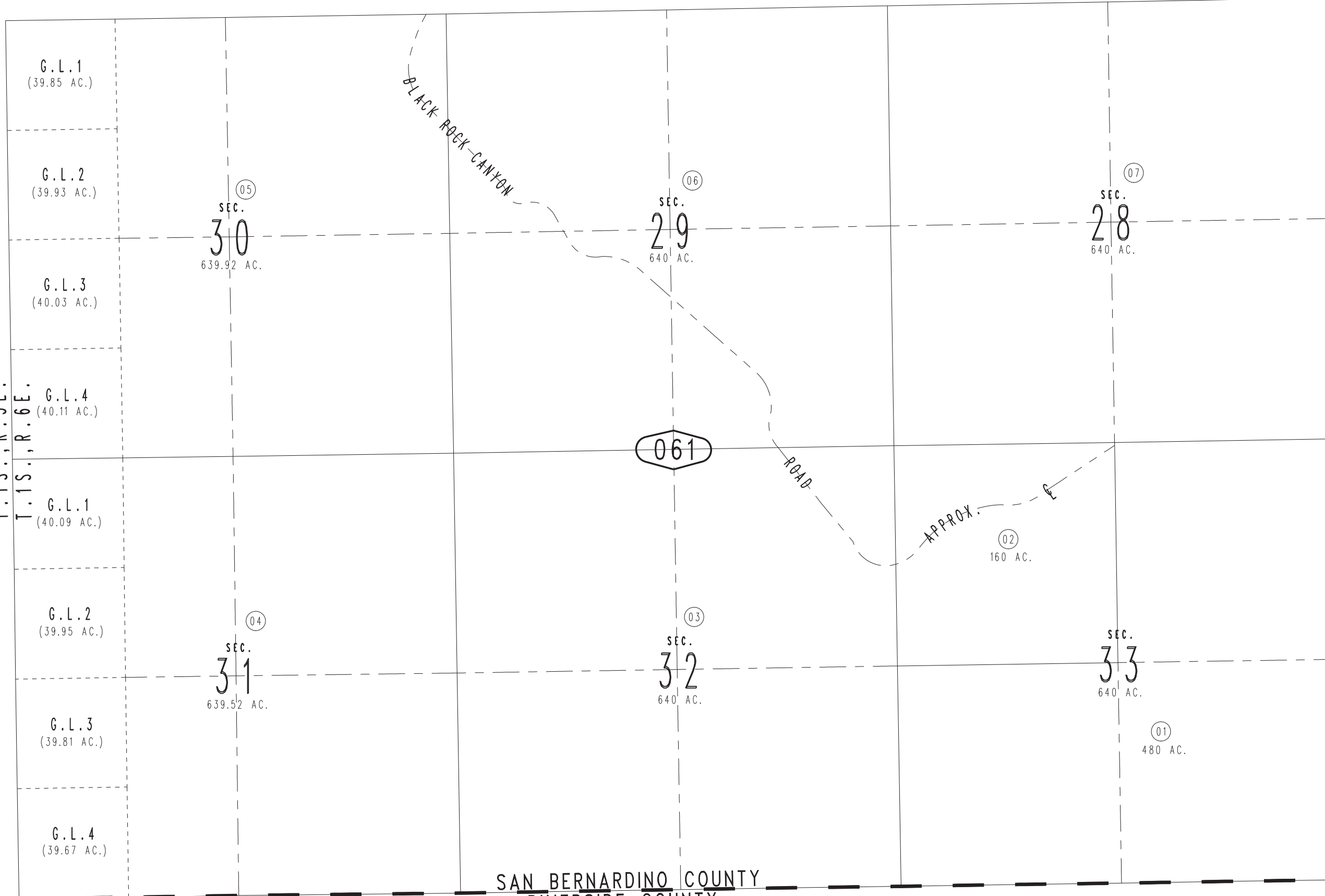

SAN BERNARDINO COUNTY
RIVERSIDE COUNTY

Assessor's Map
Book 0589 Page 06
San Bernardino County

REVISED