THIS MAP IS FOR THE PURPOSE OF AD VALOREM TAXATION ONLY.

S.E.1/4, N.E.1/4 Fractional Sec.6, & Fractional Sec.5, T.1S.,R.6E., S.B.B.&M.

0588 - 04

Town of Yucca Valley
Tax Rate Area
23000 23019

1" = 800'

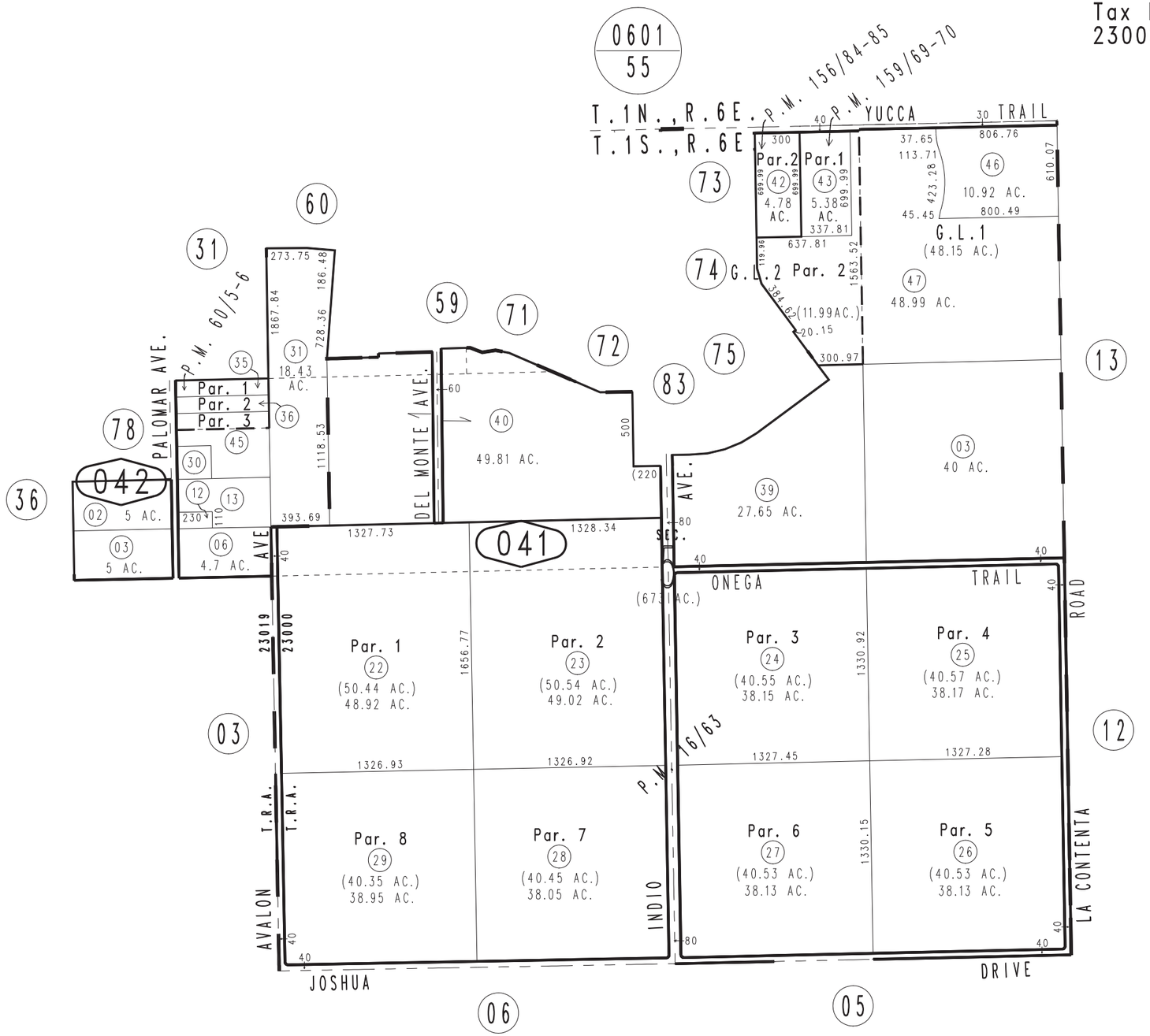

Parcel Map No. 12834, P.M. 159/69-70
Parcel Map No. 12369, P.M. 156/84-85
Parcel Map No. 6034, P.M. 60/5-6
Parcel Map No. 1903, P.M. 16/63

December 2004

Assessor's Map
Book 0588 Page 04
San Bernardino County

REVISED
10/18/12 RM