THIS MAP IS FOR THE PURPOSE OF AD VALOREM TAXATION ONLY.

S.1/2, S.E.1/4 Sec.13, T.1S.,R.4E., S.B.B.&M.

Morongo Unified
Tax Rate Area
94011

0581 - 29

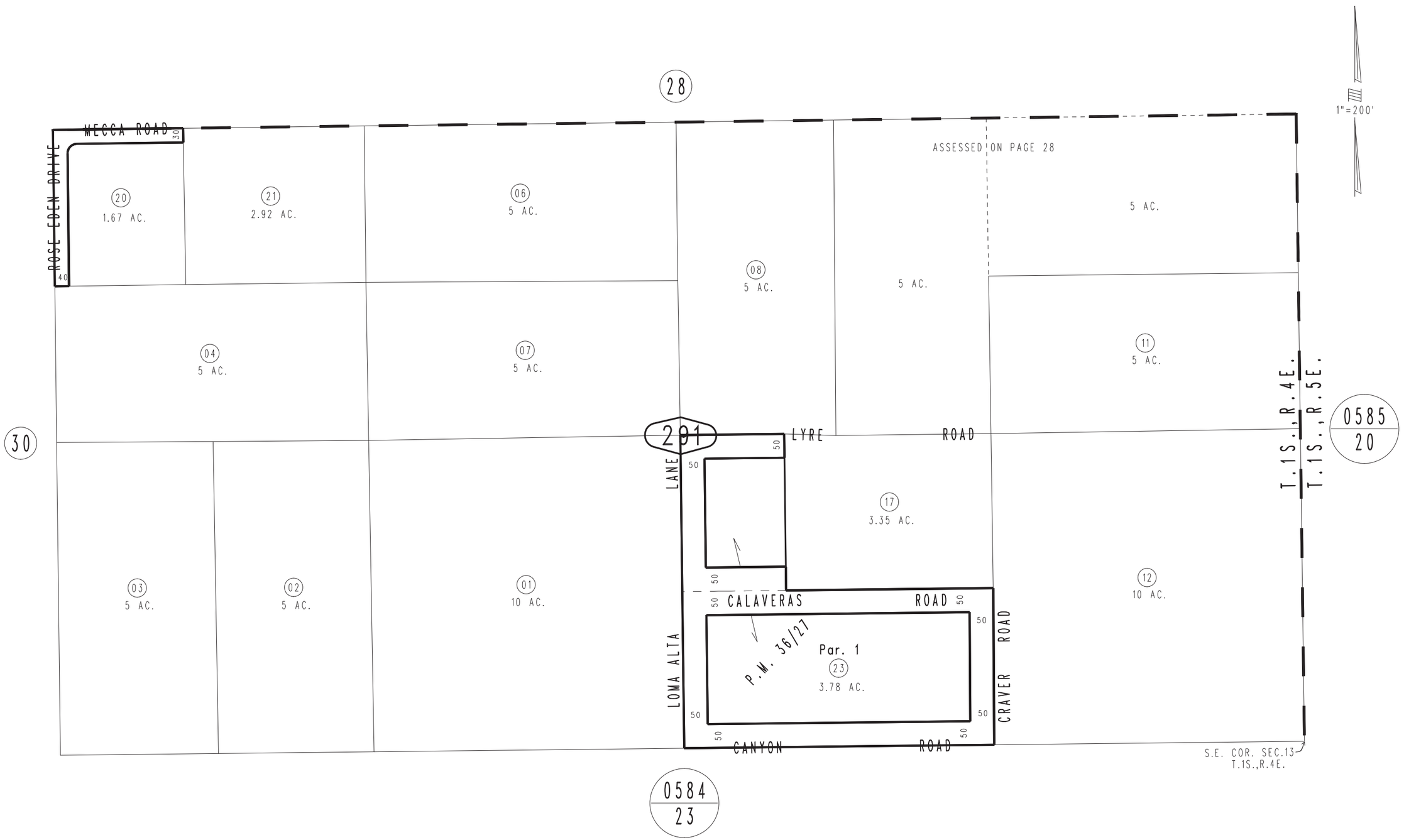

REVISED
09/26/16 KC

Assessor's Map
Book 0581 Page 29
San Bernardino County

December 2004

Parcel Map No. 3926, P.M. 36/27