

THIS MAP IS FOR THE PURPOSE
OF AD VALOREM TAXATION ONLY.

Fractional Sec.25,34,36 & Sec.26,27,35, T.1S.,R.3E., S.B.B.&M.

Morongo Unified
Tax Rate Area
94037

0580-10

11



09

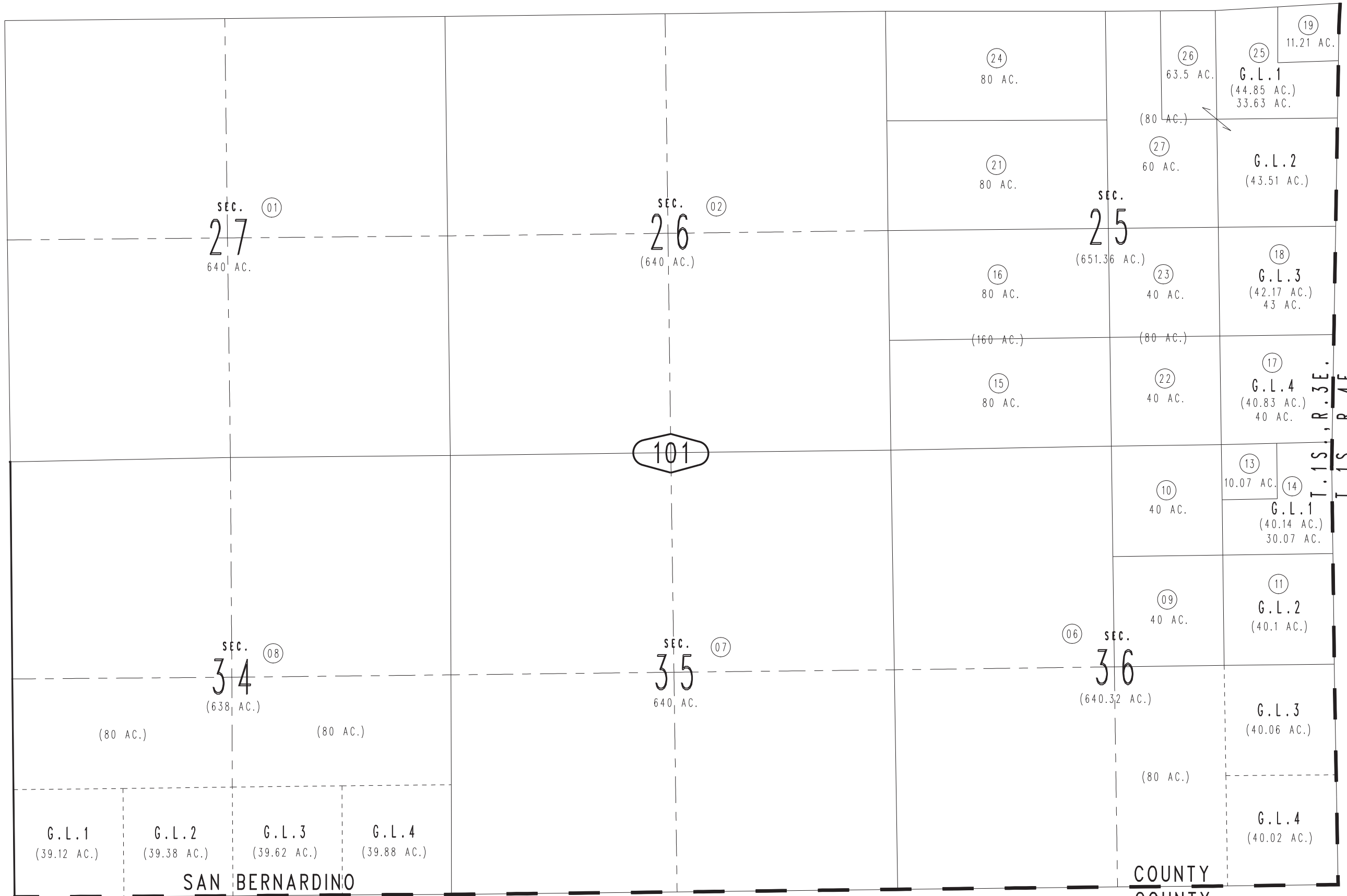

0583
01

0584
06

0584
05

0584
04

0584
01

SAN BERNARDINO
RIVERSIDE

COUNTY
COUNTY

Assessor's Map
Book 0580 Page 10
San Bernardino County

REVISED