

THIS MAP IS FOR THE PURPOSE OF AD VALOREM TAXATION ONLY.



Ptn. Sec.25 Thru 30, Sec.31 Thru 35 & Fractional Sec.36, T.20N.,R.11E., S.B.B.&M. 0571 - 21

Baker Unified
Tax Rate Area
55009



NOTE: COUNTY LINE DESCRIBED AS EASTERN EXTENSION OF SIXTH STANDARD PARALLEL SOUTH M.D.B.&M.

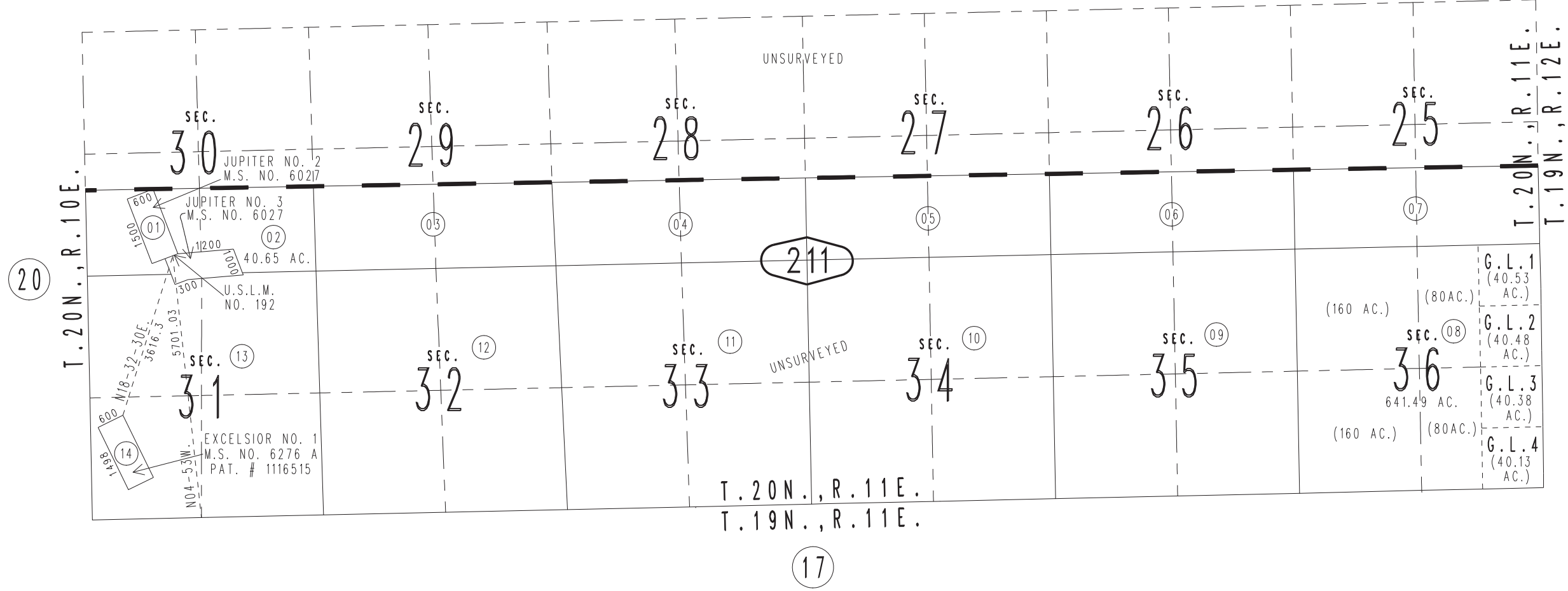

0572
22