

THIS MAP IS FOR THE PURPOSE OF AD VALOREM TAXATION ONLY.

Sec.5 Thru 12 & Fractional Sec.1 Thru 4, T.19N.,R.4E., S.B.B.&M.
Sec.31 Thru 36 & Ptn. Sec.25 Thru 30, T.20N.,R.4E., S.B.B.&M.

Silver Valley Unified 0546-05
Tax Rate Area
109072



NOTE:- COUNTY LINE DESCRIBED AS EASTERN EXTENSION OF SIXTH STANDARD PARALLEL SOUTH, M.D.B.&M.

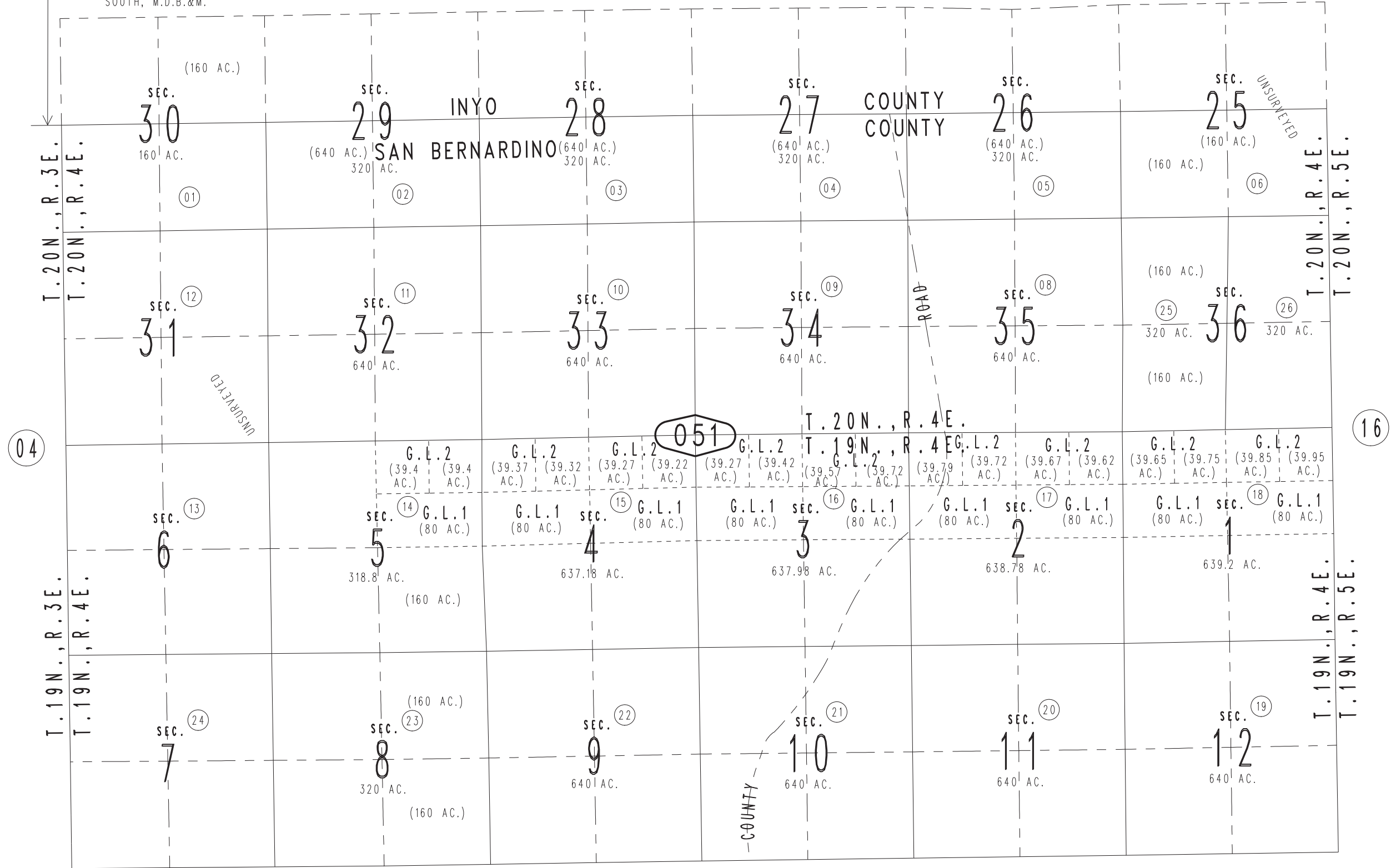

06

Assessor's Map
Book 0546 Page 05
San Bernardino County