

THIS MAP IS FOR THE PURPOSE OF AD VALOREM TAXATION ONLY.

Sec.33 & Ptn. Sec.34, T.10N.,R.3E., S.B.B.&M.

Silver Valley Unified 0533-02
Tax Rate Area
109040,109077

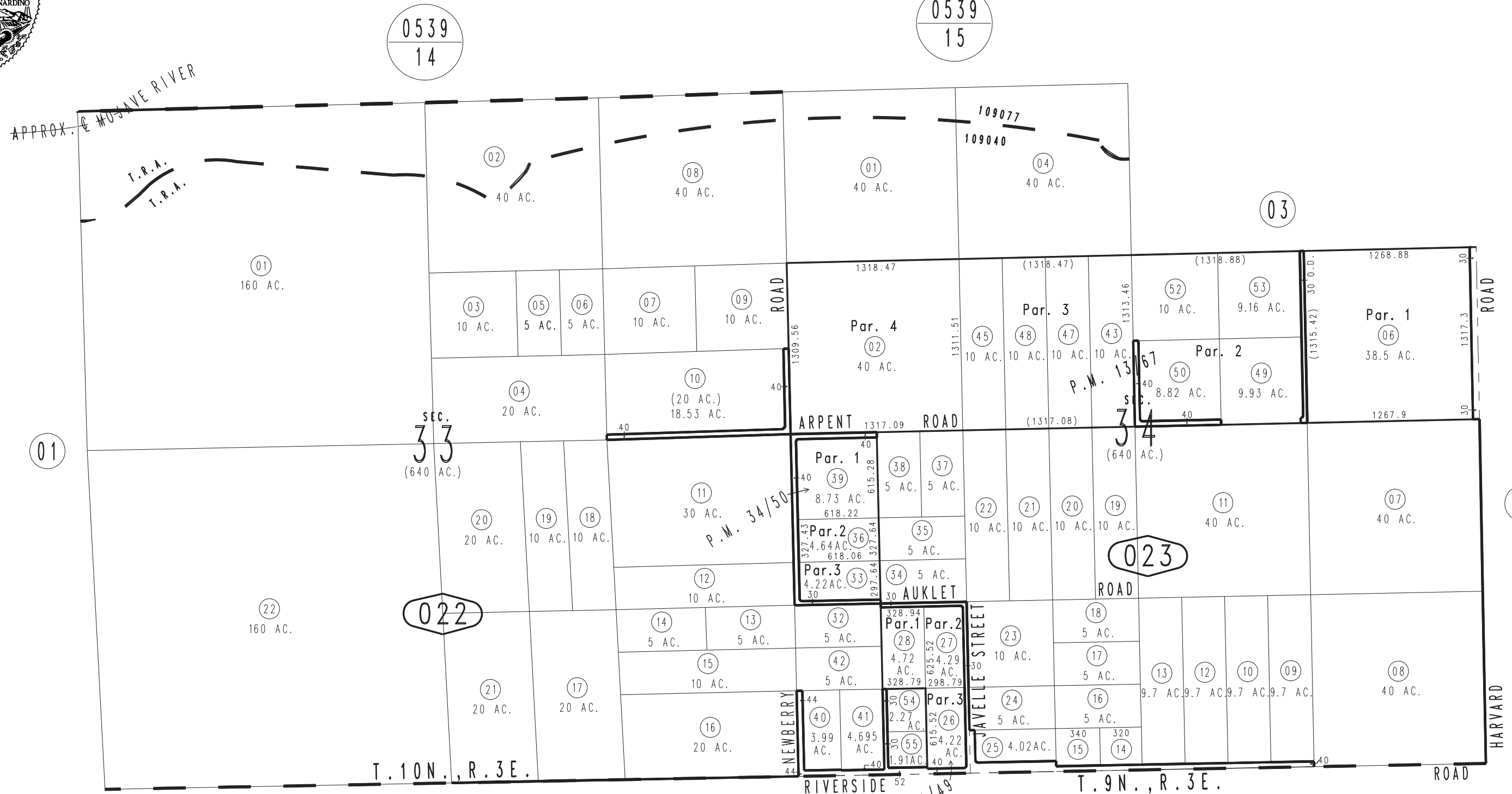

Parcel Map No. 3695, P.M. 34/50
Parcel Map No. 3694, P.M. 34/49
Parcel Map No. 1481, P.M. 13/67

June 2005

Assessor's Map
Book 0533 Page 02
San Bernardino County

REVISED
11/03/10 GW-MC