THIS MAP IS FOR THE PURPOSE OF AD VALOREM TAXATION ONLY.

Ptn. Fractional Sec.3&4, T.9N.,R.3E., S.B.B.&M.

Silver Valley Unified 0532 - 06
Tax Rate Area
109043

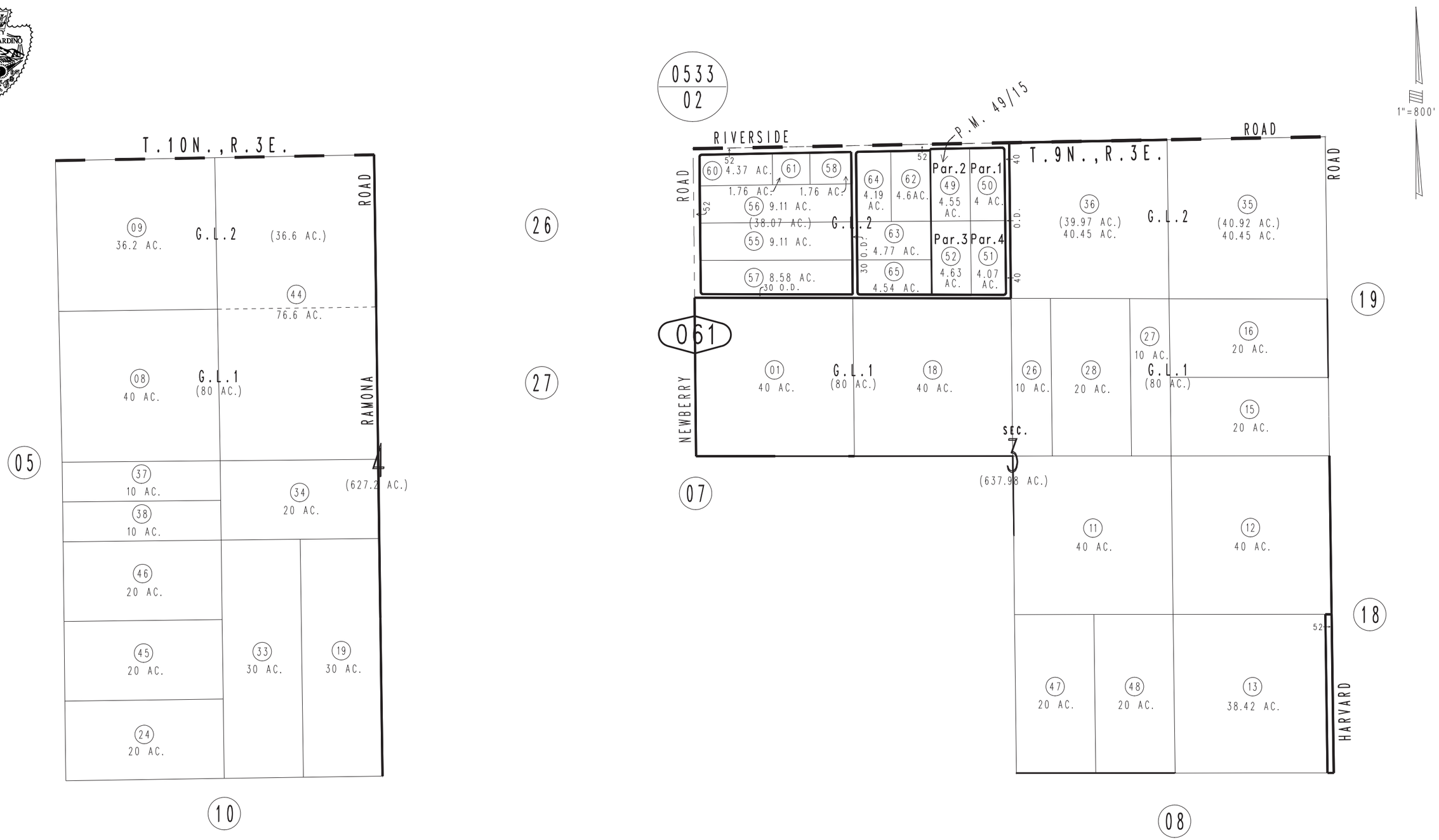

REVISED

June 2005

Parcel Map No. 5145, P.M. 49/15

Assessor's Map
Book 0532 Page 06
San Bernardino County