

THIS MAP IS FOR THE PURPOSE OF AD VALOREM TAXATION ONLY.

Fractional Sec.19&30, T.9N.,R.3E., S.B.B.&M.

Silver Valley Unified 0531 - 34
Tax Rate Area
109043,109044
109046,109051

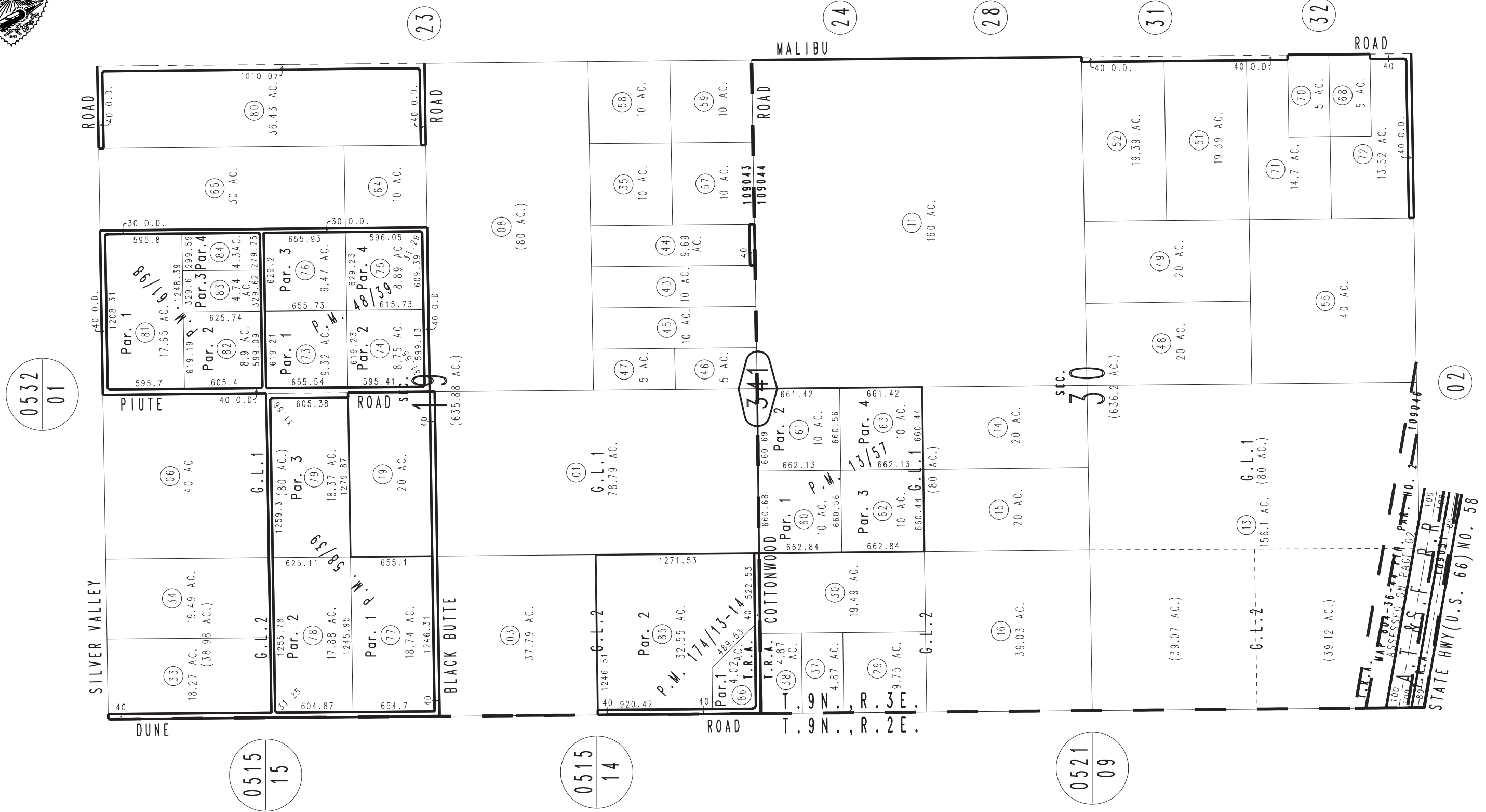
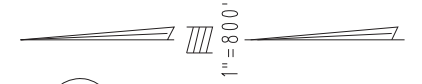

0532 / 01

0515 / 15

0515 / 14

0521 / 09

02

- Parcel Map No. 14401, P.M. 174/13-14
- Parcel Map No. 6487, P.M. 61/98
- Parcel Map No. 6074, P.M. 58/39
- Parcel Map No. 5045, P.M. 48/39
- Parcel Map No. 1522, P.M. 13/57

Assessor's Map
Book 0531 Page 34
San Bernardino County

REVISED
09/02/10 KA-MC