

THIS MAP IS FOR THE PURPOSE OF AD VALOREM TAXATION ONLY.

Sec.22 & S.1/2 Sec.23, T.9N.,R.3E., S.B.B.&M.

Silver Valley Unified 0531 - 17  
Tax Rate Area  
109043

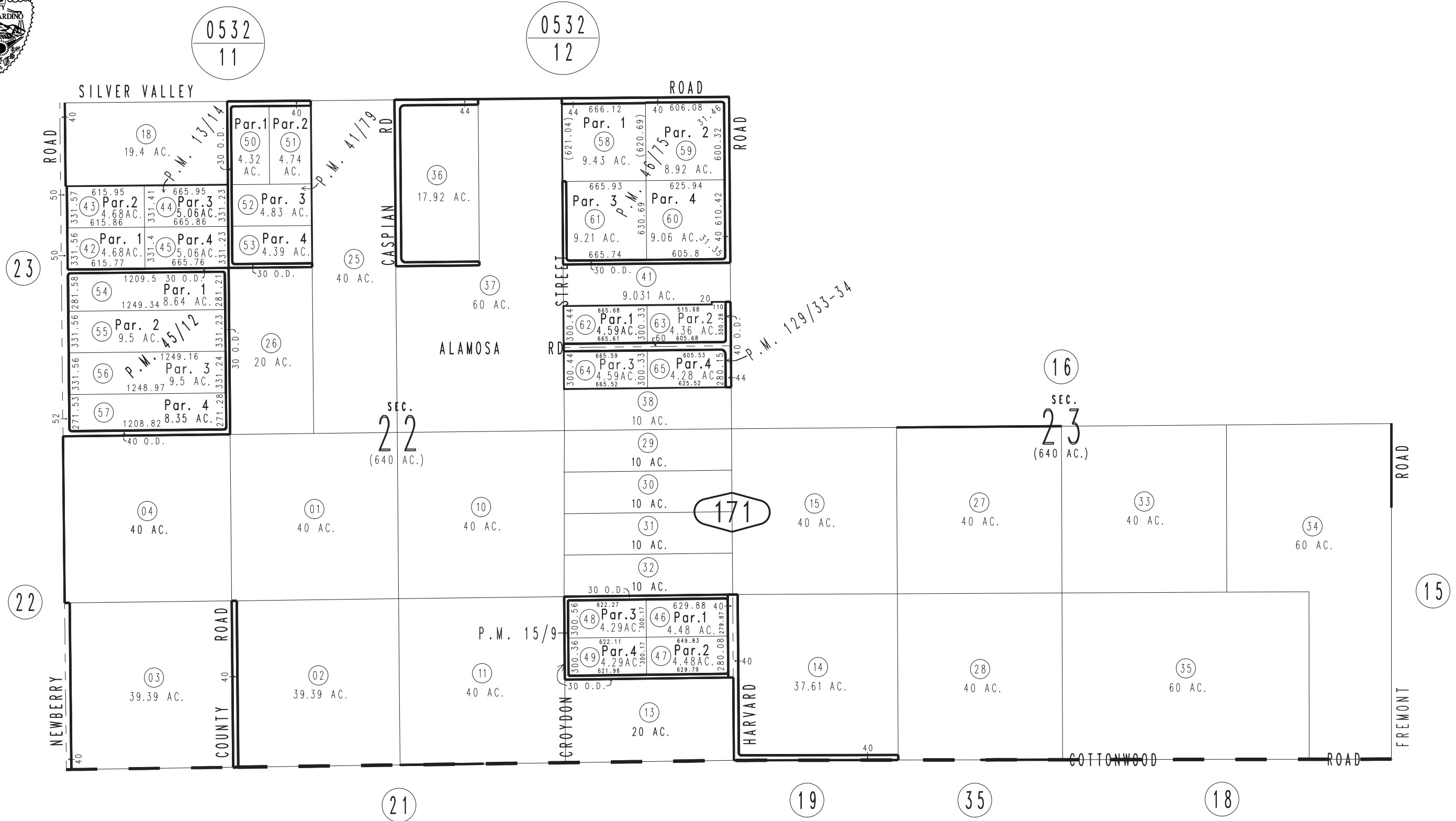
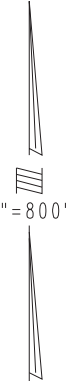

- Parcel Map No. 10262, P.M. 129/33-34
- Parcel Map No. 4944, P.M. 46/75
- Parcel Map No. 4661, P.M. 45/12
- Parcel Map No. 4360, P.M. 41/79
- Parcel Map No. 1609, P.M. 15/9
- Parcel Map No. 1444, P.M. 13/14

June 2005

Assessor's Map  
Book 0531 Page 17  
San Bernardino County

REVISED  
06/30/10 GL