

THIS MAP IS FOR THE PURPOSE OF AD VALOREM TAXATION ONLY.

Ptn. T.20N.,R.2E., & N.1/2, T.19N.,R.2E., S.B.B.&M.

Silver Valley Unified 0520-19  
Tax Rate Area  
109028



NOTE:- NORTH BOUNDARY OF SAN BERNARDINO COUNTY DESCRIBED AS EASTERN EXTENSION OF THE SIXTH STANDARD PARALLEL SOUTH M.D.B.&M.

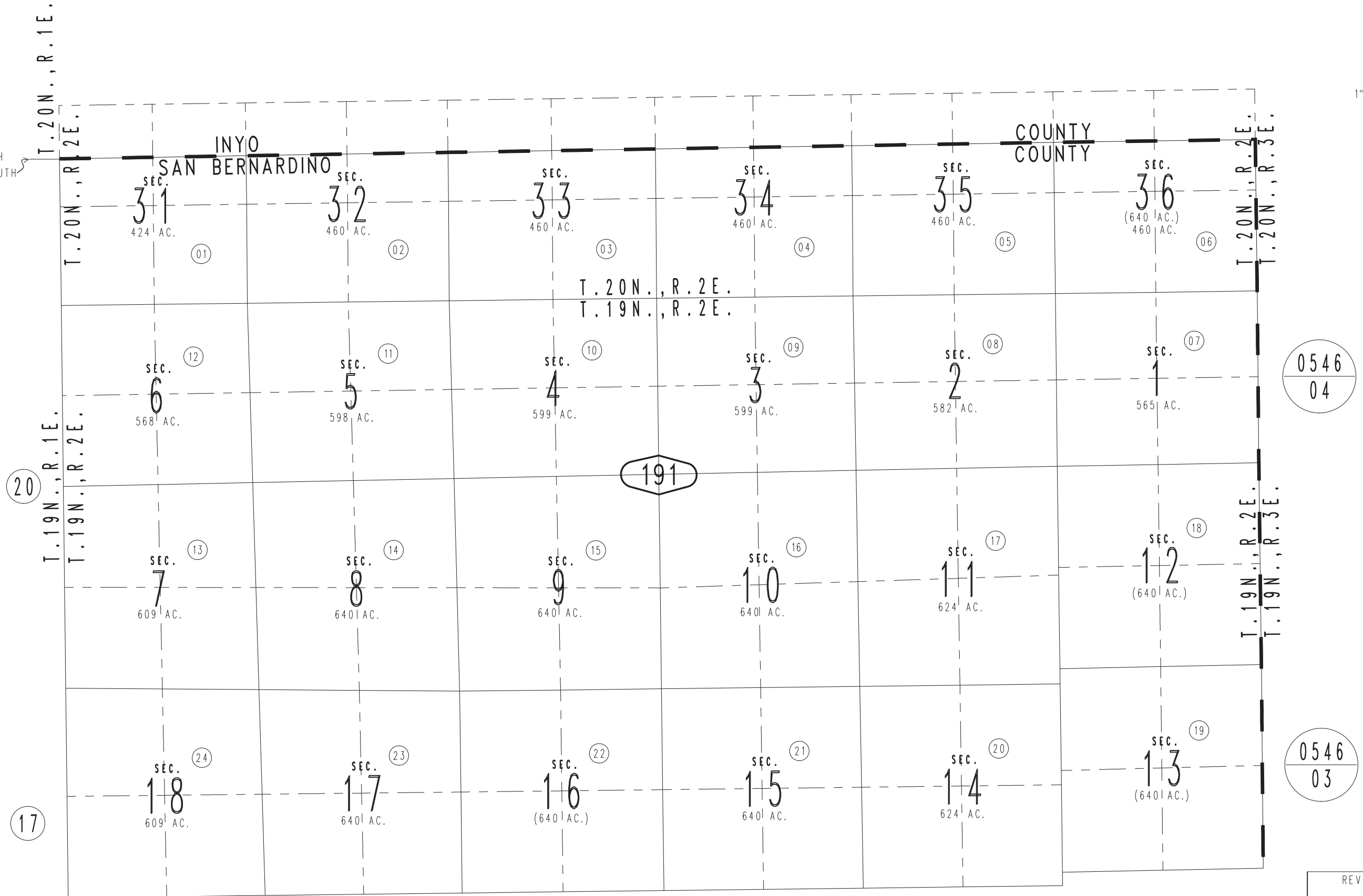

0546  
04

0546  
03